ON SALE WEDNESDAY AND THURSDAY

MIDWEEK Sport

February 15, 2017 90p
(on sale Wed Feb 15 & Thurs Feb 16)

Celeb DJ Tess mixes it up with Big Bro Jez

SEE PAGES 8 & 9

WOMAN SAWS LOVER IN HALF DURING SEX

Chainsaw horror – page 27

Corrie Hayley 'new Doctor Who' shock

PAGE 23

Celebs are all loved up!

ALL YOU FEED IS LOVE: Funny sign posted yesterday outside a London restaurant

COMEDIAN David Walliams, pop star Olly Murs and reality TV star Scarlett Moffatt are among the celebrities who have been posting Valentine's Day messages to their fans on social media.

Britain's Got Talent judge Walliams tweeted his followers to offer some tongue-in-cheek thanks for fan mail.

He wrote: "Happy #ValentinesDay Thank you so much to my millions of fans around the world for all your cards, flowers & erotic drawings."

Walliams also shared a photo of him with his mum, captioned: "Happy #ValentinesDay Mum. x"

Singer Olly appeared not to have any romantic plans for yesterday evening as he tweeted: "Happy Valentine's Day, this is me tonight" with a photo of a man swigging from a bottle of vodka, captioned: "Roses are red, violets are blue, vodka costs less than dinner for two."

Gogglebox star Moffatt shared a photo on Instagram of a heart with the words Girl Power and captioned it: "Happy Valentine's Day to all my queens #valentines #valentinesday #love #girl #power."

Meanwhile TV chef Jamie Oliver tweeted an old photo of himself and wife Jools along with a message.

He wrote: "Happy valentines my darling @Jools_oliver_ hope you liked your home made card!! Your the Best have a great day Loadsa love jox x x."

And Beatles legend Ringo Starr wished his global fans a happy Valentine's Day by tweeting: "peace and love on Valentine's Day".

Blue singer Simon Webbe recently got engaged to his girlfriend of 16 months Ayshen Kemal while on holiday in Jamaica and shared some of the love in his life with fans by posting a message on Instagram.

He shared a clip of chart-toppers Blue performing their 2003 hit *Bubblin,* captioned: "Remember this? #happyvalentines #blue #bubblin #music #concert #show".

Meanwhile, rapper Example posted a funny message to *The Chase* host Bradley Walsh.

He tweeted: "Happy Valentines Day @BradleyWalsh...The missus and I love you dearly".

MUMMY'S BOY: Walliams

VODKA AND NO DATE: Olly

PEACE AND LOVE: Ringo

BREXIT GLOVES ARE OFF!

Davis is ready for almighty scrap with Lords over Article 50

By COLIN HURST news@sundaysport.co.uk

BREXIT minister David Davis has admitted he's ready for a huge scrap withe the House of Lords over Article 50 legislation.

The Brexit Secretary said he expected some parliamentary "ping pong", with the Bill being sent back and forth between the Commons and the Lords.

And he suggested he expected peers to defeat the Government and make changes to the tightly-worded legislation.

But he insisted the legislation would clear in time for Theresa May to meet her deadline of triggering Article 50 and beginning the formal Brexit process by the end of March.

Solid

Mr Davis also moved to reassure EU citizens living in the UK that the Government wanted discussion of their rights – and those of Britons on the continent – to be the first item on the negotiating table.

That would cover issues including social support and healthcare, he said.

Speaking at a press conference in Stockholm with Sweden's EU minister Ann Linde, Mr Davis highlighted how the European Union (Notification Of Withdrawal) Bill had got passed through the Commons "very straightforwardly" with "very solid majorities".

Mr Davis, who has said peers have a "patriotic duty" to pass the Bill, insisted they would be allowed to do their job of scrutinising the legislation.

With the Government lacking a majority in the upper house, he acknowledged there could be defeats for ministers.

He said the Commons had reached "very clear decisions" and "because of that I expect the upper house, it will do its job of scrutiny, we'll have some passing backwards and forward, we call it ping pong, you can imagine why, backwards and forwards of the Bill, but I expect that to be resolved in good time before the end of March."

He was "confident" that Article 50 would be triggered on the Government's timetable, but that did not mean the formal notification would be given at the scheduled summit of EU leaders on March 9.

LET'S PLAY: Brexit Secretary expects game of ping pong with Bill

TODAY'S WEATHER

LESS chilly but rather cloudy for most, with many areas seeing some rain. Temperatures will be around 8C Edinburgh, 10C Belfast, 9C Manchester, Cardiff and London.

Cloudy with a little sunshine and some isolated spells of light rain in the west. It'll be milder but chilly in the south where fog is slow to clear.

Temperatures will be in the region of 9C Edinburgh, 11C Belfast, 10C Manchester, 11C Cardiff and London.

OUTLOOK: Not bad

THREE-DAY WEATHER OUTLOOK

FRI: Quite clear | SAT: Mixed bag | SUN: Getting chilly

DISASTER CLAIMS FALSE, ADMITS UKIP LEADER

UKIP leader Paul Nuttall has admitted claims he lost close personal friends in the Hillsborough disaster are false.

Speaking to Liverpool radio station Radio City Talk on Tuesday, he was asked about claims on his website that he had lost "close personal friends" in the 1989 disaster.

He said: "I haven't lost a close personal friend, I've lost someone who I know."

He said he did not know who had written the claims, which appeared on his website in 2011.

He said: "I haven't put that out, that is wrong."

In an entry on the website in August 2011, Mr Nuttall *(left)* called for the Government to release files on Hillsborough and was quoted as saying: "Without them being made public we will never get to the bottom of that appalling tragedy when 96 Liverpool fans, including close personal friends of mine, lost their lives."

Mr Nuttall previously said he was "hurt, angry and disgusted" after an article in The Guardian looked to cast doubt on his claim he was present when 96 Liverpool fans were crushed to death.

The Ukip leader, who would have been 12 at the time of the disaster, has said he was at the match with his father and two uncles.

Roses sorry for Welcome to the Bungle

AMERICAN rockers Guns N' Roses have apologised to their Australian fans after shouting "Hello, Sydney!" when they stepped on stage – in Melbourne!

The blunder was met with boos from the crowd, after the band arrived late for the show at Melbourne Cricket Ground.

Shortly after, the band posted on Twitter: "Melbourne! Accidentally after 30 years McBob made an error, we're truly sorry. Thank you for coming out tonight!"

Guitar technician McBob has been introducing the group on to stages around the world during their latest shows.

The event followed two nights performing in Sydney over the weekend as part of Guns N' Roses' ongoing global tour, 'Not In This Lifetime'.

The tour features Axl Rose, Slash and Duff McKagan.

Fans have already shown appreciation for their public apology on social media.

One follower replied to the post on Twitter with: "One mistake every 30 years... Reasonable."

UK inflation hits record 2½yr high

INFLATION reached a two-and-a-half-year high in January as food and fuel prices pushed up the cost of living.

The Office for National Statistics said the Consumer Price Index measure of inflation hit 1.8% last month – up from 1.6% in December, and marking its highest level since June 2014.

But the move came in shy of the Bank of England's 2% target and economists' expectations of 1.9%.

Separate figures for the Producer Price Index showed that input prices – the amount paid for materials and fuel by UK manufacturers – saw its highest rate of growth since September 2008, rising 20.5% in January.

Big Bro Kim is 50 Shades Dirtier!

PHWOAR OF WORDS: Kim's kinky promise

STAR, 74, WANTS TO WRITE SEX BOOK

GOLDEN oldie *Celebrity Big Brother* housemate Kim Woodburn wants to publish a SAUCY novel that would make *50 Shades Darker* look like a kids' book!

She might be 74, but that hasn't dampened the cleaning queen's fires as she admitted she wants to pen her very own sex novel.

By HAZEL GROVE
news@sundaysport.co.uk

Kim, who shot to fame on *How Clean Is Your House*, has confessed she has plenty of sex experience to draw on.

Mucky

"Every wrinkle tells a dirty tale! I could write a book," she said.

"But they wouldn't publish it. It would be too mucky, far too mucky!

"I'd have to write under a false name, because it should be called *The Temptress*.

"It would start with, 'Dig me deep, I'm a long bodied woman'. Oh yes!"

Kim, famed for her shocking antics on CBB, added: "Flipping heck, five foot ten blonde and not bad looking when I was younger, phwoar!"

MTV AWARDS GIG COMES TO LONDON

THE MTV European Music Awards are to be held in London for the first time in more than 20 years.

The announcement was made by Mayor of London Sadiq Khan at Viacom HQ as part of his "London is Open" campaign.

He called the city the "entertainment capital of the world".

The awards ceremony was last staged in London in 1996 when George Michael, Oasis and Alanis Morissette were among the winners.

The event will take place on November 12 at the SSE Arena in Wembley.

THE BUST tweets OF THE DAY!

DON'T you just love 'em! Celeb babes just adore flashing their bits on social media – and here's a selection of the hottest ones this week...

JEN SELTER

STACEY POOLE

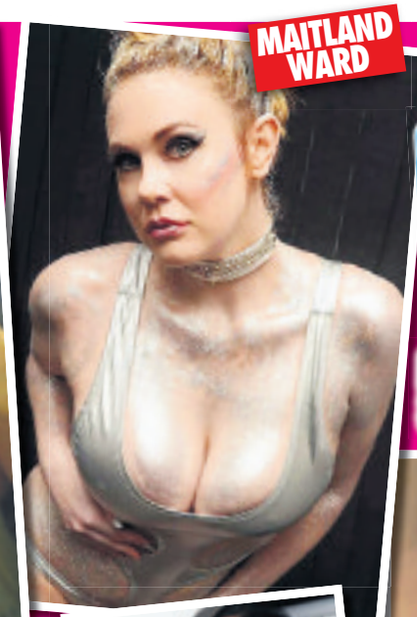
MAITLAND WARD

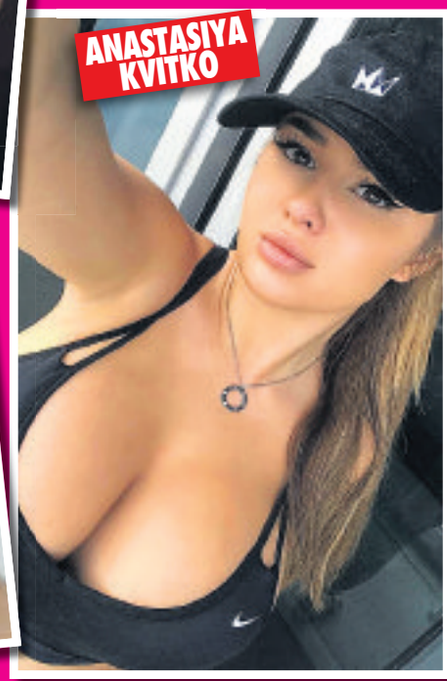
ANASTASIYA KVITKO

AMBER ROSE

NICKI MINAJ

JONG-UN SENDS GIRL ASSASSINS TO MURDER HIS BROTHER

BROTHERS AT WAR: Leader Kim Jong-Un (*above*) and Kim Jong-Nam

Former heir found poisoned at airport

By COLIN HURST
news@sundaysport.co.uk

NORTH Korea dictator Kim Jong-Un's playboy half-brother has been killed by girl assassins using poisoned needles at an airport.

Kim Jong-Nam, the eldest son of former dictator Kim Jong-Il, died on his way to hospital this week after he collapsed at Kuala Lumpur airport.

The 45-year-old was killed by North Korean operatives who are still at large.

Two women are said to have hailed a cab and fled immediately after Jong-nam fell sick.

Airport authorities rushed him to hospital but he died on the way.

Former heir apparent Kim Jong-Nam caused embarrassment to his father Kim Jong-Il following a botched attempt in 2001 to enter Japan on a forged passport.

This was followed by a visit to Disneyland using a Chinese alias, Pang Xiong, which means 'fat bear' in Mandarin Chinese.

Exile

He reportedly feared for his life after falling out of favour with Pyongyang and had since lived in virtual exile, mainly in the Chinese territory of Macau.

Kim Jong-Un took over as North Korean leader in December 2011.

He has been trying to strengthen his grip on power in the face of growing international pressure over North Korea's nuclear and missile programmes.

A missile launch on Sunday brought UN Security Council condemnation.

Kim Jong-Nam, known as an advocate of reform in the North, once told a Japanese newspaper that he opposed his country's dynastic power transfers.

But he said several times over the years that he had no interest in leading his country.

"Personally I am against third-generation succession," he told Japan's Asahi TV in 2010, before his younger brother had succeeded their father.

"I hope my younger brother will do his best for the sake of North Koreans' prosperous lives."

Rapper anger at cop raid

RAPPER Stormzy claims his front door has been kicked in by cops who thought he was a BURGLAR.

The grime star, who attended the Elle Style Awards on Monday night, was woken up by Metropolitan Police officers breaking down the door to his London home and is demanding compensation for the damage.

He tweeted a picture of the smashed door and paint chips on the floor and wrote: "Woke up to Feds destroying my front door coz apparently I'm a burglar who burgles his own home. @metpoliceuk need your bank details still."

Stormzy (*above*) – real name is Michael Omari – was flooded with messages of support from his fans.

One wrote: "Absolutely disgusting – you'd think they know who lives there before damaging your door."

JLS Ortise 'sex assault' probe hell

FORMER JLS singer Oritsé Williams has been rebailed by police following his arrest on suspicion of rape following a gig.

The former boyband star (*above*)was arrested at a hotel in Wolverhampton on December 2 having appeared at Gorgeous nightclub.

He was initially bailed until February pending further enquiries and has now been rebailed until April 28.

Williams's arrest followed allegations of rape and sexual assault made by a 20-year-old woman who was said to be a fan of his and had joined him at a hotel, according to reports.

Williams has not been charged with any offence. After the allegations emerged his management issued a statement in which he denied any wrongdoing.

The statement read: "Oritsé denies the allegations against him. The matter is in the hands of the police."

A 29-year-old man who was arrested on suspicion of sexual assault at the same time as Williams has also been rebailed until the same date.

Fact me!

QUEEN of pop Madonna suffers from *brontophobia* – a fear of thunder

Abuse vicar convicted in the blink of an eye

A RETIRED vicar has been convicted of abusing a young boy when his paralysed victim gave evidence in court by BLINKING his eyes.

The former choir boy, who suffers from neurone disease, used technology similar to that of scientist Stephen Hawking, to answer questions via video link from his death bed in a hospice.

His evidence managed to convict former vicar Cyril Rowe, 78, of a string of sex offences dating back from 1979 to 1981.

Tragically the victim died, aged 47, on the same day that the guilty verdict was returned.

At the time of the offences, the victim was between nine and eleven and Rowe was a vicar at St Matthias Church in Stoke Newington, north east London.

Rowe, of Bournemouth, will be sentenced on March 10.

KINKY SEX OFFER: Sharon Kerr is also known as Juicy Lucy Love

MACHETE HORROR OF CEMENT SEX PUNTER

Escort lured him to flat for kinky sex with mixer

FEARED DEATH: John Steven

A MAN who went for a sex session involving CEMENT was robbed by two machete-wielding thugs.

By COLIN HURST
news@sundaysport.co.uk

John Steven, 38, met Sharon Kerr at her flat in Renfrew, Renfrewshire, last March in the belief that the substance would be poured over him.

But instead, he was attacked by thugs Craig Dalton and Matthew Harrison.

It has now been revealed that Kerr, who pleaded guilty to stealing £400 from Mr Steven, offers kinky sex online to people at £150 an hour – or £1,500 per night, under the name Juicy Lucy Love.

Kerr, 34, is a member of the escort website Adultwork, where she has posted revealing images of herself and lists seedy sex acts she offers.

Last week, Harrison pleaded guilty to assaulting Mr Steven to the extent of severe injury, permanent disfigurement and impairment.

Dalton admitted the same charge, with the added accusation his role was to the danger of the victim's life.

Banged

A judge heard how Mr Steven was repeatedly struck with a machete as his attackers spoke about 'chopping him up'.

Prosecutor Shanti Maguire said the victim feared he was going to die as he desperately banged on a window for help.

His ordeal only ended when the pair fled before wounded Mr Steven collapsed on the street.

Details of the attack emerged as Dalton, 33, and Harrison, 23, appeared at the High Court in Glasgow.

Mr Steven travelled from his home in Troon, Ayrshire, to Kerr's flat. They had known each other for around four years.

Miss Maguire told the court: "A discussion took place with regard to services which were to be provided to him."

The trio were said to have 'induced' Mr Steven to attend the flat after pretending they had 'access to a cement truck' as well as 'cement mix to pour over him'.

After arriving, Mr Steven went with Kerr to a cash machine to withdraw £150 before returning to the flat.

Kerr then suddenly left the victim alone with a woman called 'Michelle'. Soon after, Dalton and Harrison turned up.

'Michelle' then left the room before the two thugs turned on Mr Steven.

Miss Maguire said Dalton initially struck him on the shoulder with a machete. The victim noticed Harrison had a knife.

The men chased Mr Steven around the flat, repeatedly stabbing and slashing him with their weapons.

The two men discussed 'chopping him up' before taking his bank cards.

The court heard Mr Steven suffered 'multiple' wounds to his hands, ear, cheek, chest and back.

He also had a collapsed lung which put his life in danger. He spent around 10 days in hospital before being able to leave.

The court heard he has lost 'complete use' of his left thumb and has been left scarred for life.

SLASHER: Craig Dalton

Miss Maguire said the ordeal has had a 'lasting impact' on the victim.

Dalton and Harrison had originally been accused of attempted murder before prosecutors accepted their pleas to the reduced charge.

Kerr also faced the same allegation. But, instead, she had guilty pleas accepted to stealing £400 from Mr Steven.

Kerr's bail was continued. She will be sentenced next month along with Dalton and Harrison, who were both remanded in custody.

WORLD-BEATER SHERLOCK

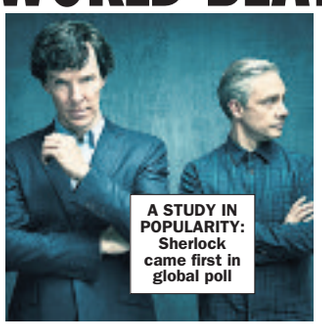

A STUDY IN POPULARITY: Sherlock came first in global poll

SHERLOCK, Hyacinth Bucket and the Vicar of Dibley are among the world's most loved BBC TV characters, a survey has revealed.

BBC Worldwide polled more than 7,000 18 to 64-year-olds from seven countries including Australia, France, the U.S. and Japan in the public vote, with Sherlock coming out on top.

Here are the top 10 of the world's most loved BBC characters and percentage vote.

BBC TOP 10 MOST LOVED

1. Sherlock 29.7
2. The Doctor 17.6
3. Luther 12.4
4. Basil Fawlty 11.8
5. The Stig 8.2
6. Patsy Stone 8.1
7. Edmund Blackadder 7.4
8. Hyacinth Bucket 6.1
9. Vicar of Dibley 5.8
10. The Daleks 5.6

BRITAIN'S HOTTEST SHOWBIZ COLUMN EDITED BY JESS GALLEY & BECCA STUBBS

THEY'VE already shagged onscreen but reality stars Olivia Buckland and Chloe Ferry are set to reveal their naughtiest bedroom secrets in a new TV show.

The beauties are said to be starring in an outrageous Channel 5 series called *Celebrity Love Pod* and dish the dirt on their sex lives.

Channel 5 aired a series last year where couples told dirty secrets to experts who then offered them sex advice.

Chloe (right), 21, and Olivia, 23, will reveal all in a celebrity spin-off next Thursday.

Nicole's chest lovely!

NAUGHTY Nicole Scherzinger turned heads when she went braless in her sheer black dress at the Grammy Awards.

The 38-year-old pop star and former *X-Factor* judge left little to the imagination in her raunchy dress, which clung to her every curve.

She graced the red carpet in the black floor-length number with racy cut-out panels – and showed off her nipples thanks to the see-through top.

When she arrived, the camera flashes revealed Nicole's daring decision to go without underwear – and she might have been left a little red-faced under the bright lights!

Caroline's back on Love Island

PRESENTER Caroline Flack will be back as chief matchmaker in reality TV series *Love Island* when it returns to screens this summer.

The ITV2 show aims to find the perfect pairings of single contestants, who compete to win the programme as a couple while staying in a luxury villa in the sun.

Strictly Come Dancing winner Caroline will also take on a new weekly live studio show which will give viewers the first chance to see reactions to all developments and interviews with dumped islanders.

The 37-year-old (*above*) will make regular appearances at the island villa as the contest goes on, delivering shock announcements and surprise twists designed to shake the couples' new relationships.

Fanny way to get out of a car, Meagan

IT seemed as though the celebs were in competition to see who could flash the most flesh at the Grammy Awards – but Meagan Camper tops the lot.

The 27-year-old model clambered out of a car and flashed her fanny as her tiny knickers failed to protect anything.

She wore a lacy black dress which was split to the thigh and getting out of the car in her racy outfit seemed to be a difficult task for Meagan.

The beauty is currently dating the lead singer of Fall Out Boy, 37-year-old Pete Wentz, and the pair have a child together.

JESS & BECCA

CELEB *Big Brother* winner Stephen Bear said his dream women are Queen Elizabeth and Kim Woodburn.

The 27-year-old revealed his older woman fantasy when he was asked to describe his ideal woman and declared two pensioners as his perfect match.

Stephen said: "I'd like the Queen or Kim Woodburn. She's gorgeous, ruthless and funny."

Reality star Bear was set to appear on E4's *Celebs Go Dating* show but he was booted off after his blossoming romance with Charlotte Crosby.

CGD aims to find celebrities love and a host of famous faces are taking part in the second series of the.

Follow them every night this week at 10pm on E4.

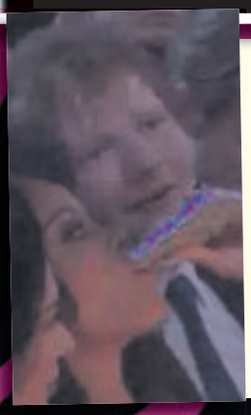

What's sup, Rihanna?

POP babe Rihanna might have been decked out in designer gear but she snuck her own alcohol into the Grammy Awards.

The star looked sensational but it was her crystal-encrusted hip flask that grabbed all the attention.

The 28-year-old was nominated for eight awards but seemed to need a little Dutch courage as she kept swigging from her flask.

Her antics were caught on camera downing a shot during the ceremony at the swanky Staples Centre in LA.

Caribbean beauty Rihanna was seen telling her friend: "I think I need another shot" before having another slug of her drink.

Despite her stunning look, she no airs and graces as she continuously sipped from her flask.

Later, Rihanna may have been drowning her sorrows after being beaten to three gongs at the awards bash.

However, she still enjoyed herself and was spotted mingling with Ed Sheeran, Beyoncé and Jay-Z after the ceremony.

Chrissy nips out for hubby

WE reckon John Legend enjoyed a sizzling Valentine's Day after seeing this steamy video of wife Chrissy Teigen stripped down to a pair of NIPPLE TASSELS.

The 31-year-old model and presenter put on a raunchy performance in the clip for for *LOVE* magazine, and serenaded her lucky hubby by miming along to his hit song *Ordinary People.*

And it wasn't just Chrissy's lip-sync skills that were on display, as she showed off her jaw-dropping curves in revealing outfits – including these kinky heart-shaped nip coverings.

THAT'S A-MUFF CHARL!

She reveals she's got a full bush

REALITY star Charlotte Crosby admits she's got a HAIRY FANNY.

Former *Geordie Shore* favourite Charlotte, has never been shy about her personal life but her latest revelation left fans stunned.

The 26-year-old claims she hasn't shaved her body hair for ages and has been letting it grow.

She explained: "I think you should do whatever you bloody well want. There are many times I've gone out without shaving my armpits so I'm glad others are doing it – it makes us feel not so alone!

Vagina

"Right now I have hairy armpits and I haven't shaved my vagina. So I'm on board with the whole hairiness thing at the moment."

But Charlotte's decision to embrace her hair might not go down well with her rumoured fella and fellow reality star Stephen Bear, 27.

Although he's currently starring in reality show *Celebs Go Dating* the've reportedly been together for weeks.

And he made his preferences about body hair clear when he asked his potential dates a VERY personal question on the E4 show.

One of the first things he asked the girls was: "Are all your minges shaved? I'm just saying – clean nails, clean minges."

He's also previously said that any partner of his "can't have a hairy fanny", which might leave Charlotte out in the cold.

REALITY star Frankie Essex is well known for her yo-yo dieting, but she looked incredible when she stepped out in this skimpy black frock this week.

The 28-year-old former *TOWIE* star (*right*) showed off plenty of cleavage in this low-cut dress when she went for a dinner to celebrate the launch of her new fitness DVD.

Frankie flaunted her eye-watering knockers and toned curves in the black bandage dress, after losing an impressive two stone.

Joey Essex's big sister recently released her second workout *DVD 20 Minute Trim* – and it definitely seems to be working for her!

HELD: Maria Lynn Baker

HOMELESS WOMAN'S SEX WITH 2 BOYS IN A PUBLIC LOO

A HOMELESS woman has been arrested accused of having sex with underage boys in a toilet.

By COLIN HURST
news@sundaysport.co.uk

Maria Lynn Baker, 28, was arrested on two counts of lewd and lascivious battery.

Authorities said she had sex with two boys, between the ages of 12 and 14, in the public loo at a war memorial in Ocala, Florida, and that there is also video evidence of at least one of the encounters.

Snitch

Police said Baker called them on Friday last week to report the two boys, because they planned to snitch on her for some unspecified crime.

Officers went to the war memorial and found Baker arguing with another woman.

And she told police that Baker was having sex with underage boys in the toilets and offered them video showing one of the encounters.

Baker declined to speak to the officer about the incident.

Police said that Baker could face more charges if they find additional victims.

Baker is reportedly homeless and has been in and out of prison since 2006.

She was last released in May 2016.

Just last month she spent 15 days in county jail on charges of disorderly conduct and trespassing.

DRINK-DRIVER IS NICKED AT POLICE JOB INTERVIEW

A JOB candidate attended an interview with police and was arrested for being over the legal drink-drive limit.

The man, in his 50s, was hoping to secure an IT support role at Greater Manchester Police last month when his interviewer noticed an "overpowering" smell of alcohol as the candidate stepped into an office at the force's training centre at Sedgley Park, North Manchester.

A traffic officer was called and the interviewee admitted he'd shared a bottle of wine with his wife the previous night.

The unnamed man was escorted out of the building and breathalysed, which showed he was over the drink-drive limit.

He was then taken to a nearby police station where he gave another positive reading and was subsequently charged with drink-driving.

Last week the man appeared before Bury magistrates and was banned from driving for a year.

DJ Tess and all that JEZ!

SHE HELPS CELEB BIG BRO STAR GET OVER STEPH BABY BUST-UP

INTERNATIONAL DJ Tess O'Reilly is helping Jeremy McConnell get over his baby drama and things are heating up between the Irish pair.

By BECCA STUBBS
becca@sundaysport.co.uk

Tess, 33, enjoyed a wild night out in Dublin with reality star Jeremy, 26, just before he appeared on ITV's *This Morning* for his tell-all interview.

Although Jeremy has since been declared the father of 23-year-old Stephanie Davis' newborn baby, Tess is still keen to spice things up with Jeremy when she returns from DJ-ing in America

She said: "I got to know Jeremy because obviously I'm Irish and we have a few mutual friends.

"We've been speaking online for quite a while but I was dubious about meeting him because of all the drama with his ex-girlfriend.

Screwed

"But he's definitely got his head screwed on and he's a really nice, genuine guy.

"It'd be really good to see him and spend some more time with him.

"We've been on dates and stuff and when I'm back from America I've invited Jeremy to come to one of my gigs in Newcastle."

Stunna Tess has previously dated Marco Pierre White Jnr, Pete Wicks and Lewis Bloor, but is now wanting to pursue something a little more.

Talking about what traits she wants in her new man, she said: "I need a man who cooks, cleans and puts out. I like a fella who can make me laugh. He has to be pretty good looking too. I don't pull mingers!"

Her new romance looks set to be the start of an exciting year for Tess – she's set to take the world by storm with her music talents.

The topless beauty reckons it could be her best yet and said: "I've hopefully got a few tracks coming out and who knows, if they go well, I might be the next Calvin Harris!"

NIGHT OUT OF ORDER: Tess with Jeremy in Dublin

Man held over Frank son's death

A MAN has been arrested over a crash in which the son of Frank Sidebottom creator Chris Sievey died.

Harry Sievey (*above*), 24, was one of two cyclists involved in a collision with a Corsa in Withington, Manchester, on Sunday night.

Online tributes have been paid to the popular musician, whose late father found fame in the 1980s with the distinctive comedy character and his large papier mâché head.

Police are appealing for witnesses to the incident after they arrested a 61-year-old man on suspicion of causing death by dangerous driving.

The crash happened shortly before 10.15pm, and the other cyclist, in his 20s, was taken to hospital with minor injuries.

Sgt Lee Westhead of Greater Manchester Police said: "We are currently investigating the full circumstances of this collision.

"It is key we now try and establish exactly what happened and I would urge anyone who saw the collision to please call my team."

Fact me!

THE button was invented more than 1,000 years before the buttonhole.

ALL CALLS 46p per minute
LIVE 121
LIVE HARDCORE SHAG XXX 0908 520 6992
LIVE OLDER 60+ Ladies
Bored FRUSTRATED and WAITING for YOUR CALL
1-2-1 SEX HARDCORE MATURE XXX FUN!! 0908 520 7788
18+ SEX TEXT GIRLS waiting RIGHT NOW! Txt Shag to 69695 £1.20 PER MSG/PIC
PLUS SHHH! LISTEN IN!! GET READY - ACTUAL NOISES! 0909 860 4065
MOBILES CALL NOW 69179 60p per min
ADC Media PO Box 4904 M61 0GJ. Calls recorded & cost 46p per min plus your network access charge. SMS cost £1.20 each to receive + standard network charges apply. To opt out of marketing send STOP ALL to 69696 at any time. 69179= 60p per min. Over 18s. Bill payers permission. We may send promo msgs. Opt out & Helpline 0161 607 3017.

Lauren LOUISE

CHECK out more of Lauren Louise at *www.digitalmagazines.xxx*

HARDCORE SEX CHAT 46p PER MINUTE
PICK A CHICK!
Live 1-2-1 Phonesex! All the dirty sex that
Girls waiting for your call RIGHT NOW!
18+ only. 46p per minute plus Access Charge. All calls are recorded. U.99 Ltd. 0203 114 2065
LIVE 1-2-1
STRICT MISTRESS
ONLY 46p PER MINUTE
B.D.S.M
DENIAL
RESTRAINTS
ROLEPLAY
XTREME LOW
PAIN PLAY
FEET WORSHIP
CLIMAX PLAY
YOU'RE MY NEW SEX TOY!
GET ON YOUR KNEES AND PLEASE!
0983 919 1737
18+ only. 46p per minute plus Access Charge. All calls are recorded. U.99 Ltd. 0203 114 2065
You may receive free promotional messages. To stop text OPTOUT to 88077.

LUCIOUS Lauren Louise wants to raise her temperature by getting jiggy with a FIREMAN'S HOSE.

Lauren, 21, from Derby, said she loves the thought of a man in uniform and wants to shag a hunky firefighter in his station.

Strapping

The 34D beauty said: "I get massively turned on by the thought of a strapping fireman in his uniform. I reckon I could easily handle his big

By BECCA STUBBS becca@sundaysport.co.uk

hose! I'd love to do it in a fire station. Maybe strip off and put the uniform on myself, with the braces just in the right place to cover my nipples but not much else!

"You could say I have a bit of a uniform fetish. I'm happy to do my bit and put on my college girl, nurse or French maid outfit too!

"I really love a bit of role play, it gives you a chance to just forget who you are and have some saucy fun."

MURRAY BATTERED FOR POP AT FRIED MARS BARS

URGHHH! Murray hates Scottish delicacy

By HAMISH McLOBBE
news@sundaysport.co.uk

TENNIS ace Andy Murray has angered Scottish food critics by dismissing the national delicacy of deep-fried Mars bars as "horrific".

Foodies north of the border were appalled to hear his comments warning big rival Roger Federer to avoid them.

The 29-year-old Scot served up his advice after the Swiss legend accepted an invitation to play in Scotland for the first time.

WARNED: Federer

Murray will face Federer in a charity exhibition game in Glasgow on November 7.

"Don't try the fried Mars bars," Murray joked about the local 'cuisine'.

"I tried one of them for the first time last year and it was horrific. Stay away from them."

But restaurateur and food critic Jock Taggart, of Glasgow, hit back: "I'm surprised the wee fella has had a pop at one of Scotland's iconic dishes.

"The fried Mars bar is a classic – as important to our proud nation as Mom's apple pie is to the Yanks.

"He's been led astray by all that fancy posh nosh crap they eat down south."

Scotland is notorious for having one of the worst average diets in Europe,

The deep-fried Mars bar is made by shoving the chocolate bar into hot oil, coated with the kind of batter more commonly seen covering fried fish.

P&O ferry 'sex attack' probe

TWO men have been arrested on suspicion of a sexual assault on board a cross-Channel ferry.

The pair, aged 46 and 25, were detained on Monday after the reported attack on board P&O's Spirit Of France ship.

A Port of Dover Police statement said: "Port of Dover Police were called to a report of an assault on a cross-Channel ferry.

"Officers attended and two men, one aged 46 and one aged 25, were arrested on suspicion of sexual assault. They are currently in custody."

P&O said the allegation led to a delay in travellers disembarking the ferry, which has a capacity to carry 1,750 passengers.

A P&O spokesman said: "We would like to apologise sincerely to passengers for any inconvenience this may have caused."

●TWO bumper mags!
●Over 100 pages of available females!
●Over 300 graphic colour photos of women in need of NO STRINGS SEX!

This service is brought to you by Finebourne, Britain's leading contact company. Finebourne was set up by women for the benefit of women who who want a discrete method of meeting men for no-strings sex.

For our exclusive two mags of up-for-it women in your area just sent £10 in cash, cheque or postal order to FINEBOURNE, PO Box 210, Chesterfield, S41 8LP

NAME.....
ADDRESS.....
.....
.....POSTCODE.....

UK SEX loving MILFs need YOU!

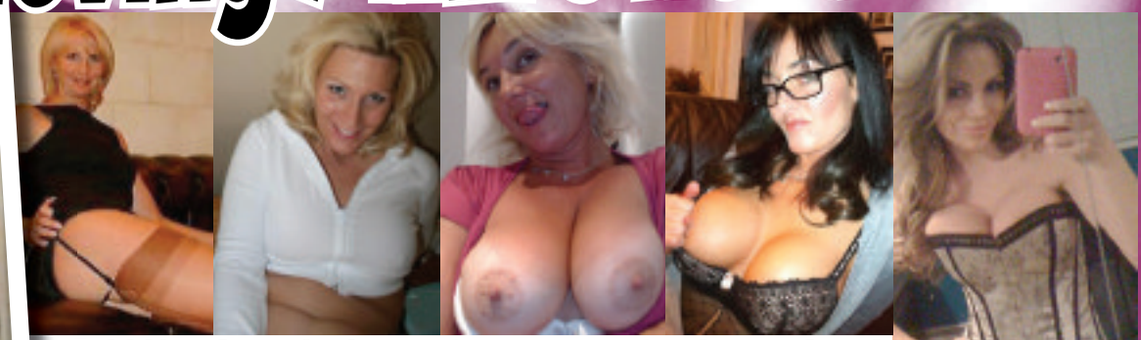

1000's of sex loving mature women to choose from! Text MILFS followed by your postcode to 89577 for a match. It's that easy! AND you can swap to the next Milf mature match near you by texting the word Swap. Find a dirty milf near you! Ask them for photos & videos and for their info/details and get it on!

They are up for it!

TEXT: MILFS AND YOUR POSTCODE TO: 89577 £1.50 per message

UK greedy grannys need YOU!

1000's of horny, sex loving, lonely Grannies from all over the UK. England, Scotland, Wales & Northern Ireland. London, Manchester, Birmingham - all UK areas covered. If your c**k needs attention and you like old women - You've come to the right place! They want you right NOW! Choose from 1000's!
Text - GRANS followed by your postcode to 89577 for a match. AND you can swap to the next UK Granny match near you by texting the word Swap. Find a dirty mature sex loving Granny near you! Ask them for photos & videos and for their info/details and get it on!

They are up for it!

TEXT: GRANS AND YOUR POSTCODE TO: 89577 £1.50 per message

TEEN girls 18-19 need YOU!

1000's of 18, 19 year olds to choose from! Text - TEENS followed by your postcode to 89577 for a match. It's that easy! AND you can swap to the next 18/19 match near you by texting the word Swap. Find a dirty 18/19 year old girl near you! Ask them for photos & videos and for their info/details and get it on!

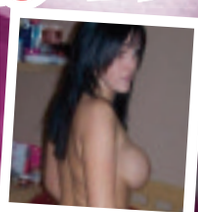

TEXT: TEENS AND YOUR POSTCODE TO: 89577 £1.50 per message

18+ only. Bill payer or have permisson. No charge from 89577 to text in, texts in charged at your normal network rate. £1.50 per message received. Maximum 4 billed messages per reply (including photos/videos/sent received). Only the keyword Bang is offering the first 3 messages free, no other keywords on this page. This is not a romantic dating/marriage bureau service nor an escort service. Not a subscription service. Messages are sent from real people - not a computer. Photos for display, entertainment service only. Take care when giving out personal information. 89577 is anonymous and discreet, by giving out personal information you stop this. No meetings implied or guaranteed. Full virtual operator led service terms and info www.Shhbook.com -read fully before using. BTALK WC1N 3XX. 02071933159 help@allapptext.com Text Swap to swap to a different woman. Text STOP to 89577 to end

THE WACKIEST CELEB OUTFITS EVER!

WHEN BABES GO GAGA!

3 PAGE SPECIAL

CHLOE FERRY

LADY GAGA

POP sensation Lady Gaga flashed HUGE amounts of underboob in a bizarre boob-baring ensemble at the Grammy Awards on Sunday.

She's well-known for her strange fashion choices but her latest outfit has to be her most daring choice ever.

The 30-year-old *Poker Face* singer wore a PVC black crop top which only just held up her heaving boobs.

But she's not the only stunna to have risked a nipple slip in public when wearing crazy boob-popping outfits.

There's not much of *Geordie Shore*'s Chloe Ferry, 21, that we haven't yet seen but her nips almost broke free from when she wore a cowboy-inspired bra on a wild night out.

Emily Ratajkowski, 25, and Miley Cyrus, 24, both wore black dresses with strategically-placed panels which just about kept their curvy assets under wraps.

Former glamour girl Jodie Marsh, 38, and *Big Brother* star Lisa Appleton, 48, took the look a step further and went out with just tiny nipple covers on their bare boobs.

Here's three pages of the sexiest stars who've dared to almost bare…

By BECCA STUBBS
becca@sundaysport.co.uk

JOANNA KRUPA

BINKY FELSTEAD

BLEONA QERETI

MORE SHOCK CELEB OUTFITS PAGES 14-15

THE WACKIEST CELEB OUTFITS EVER!

3 PAGE SPECIAL

JOY VILLA

LISA APPLETON

EMILY RATAJKOWSKI

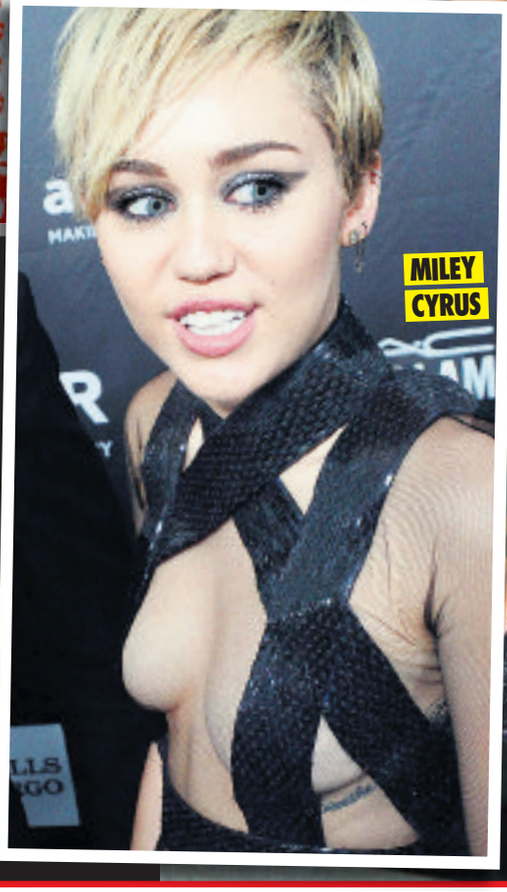

MILEY CYRUS

Madam Amanda's
World of WWW.AMANDOM.COM

FOR VISITS TELEPHONE 07966 519 614

FOR DIRTY LIVE CHAT CALL 0908 313 7297
ORTEXT MADAM OR NANNY TO 89077

LISTEN AND W**K! JANUARY 2017

09083 930650 SAY F*CK ME WITH YOUR STRAP-ON MISTRESS"
09083 930651 WORSHIP MY MISTRESSES MASSIVE TITS
09083 930652 ON YOUR KNEES & SUCK HIS BIG BLACK...
09083 930653 TV HAD TO SUCK DOC'S COCK FOR HORMONES
09083 930654 TV I LOVE ASS F**KING BITCHES LIKE YOU!
09083 930655 TV PUT ON THE STREET TO EARN ME MONEY
09083 930656 TV YOUR FEMINISED FONDLED & F**KED
09083 930657 TV MUM IN LAW SAT ON HIS FACE
09083 930658 TV DRESSED & HAIRBRUSH SPANKED BY AUNTIE!
09083 930659 TV SHE SAID YOUR SACKED BUT I NEED A MAID
09083 930660 HIS WIFE MADE HIM LICK THEIR BUILDERS BALLS
09083 930661 AB CAUGHT & SPANKED BY HIS STEP DAUGHTER
09083 930662 AB ITS A DIAPER DUMMY & MY DILDO FOR YOU!
09083 930663 AB I'M A BITCH & YOUR MY SISSY
09083 930664 AB MADE TO SUCK C*CK THROUGH COT BARS
09083 930665 ASB SWEDISH AU PAIR CAUGHT HIM W**KING
09083 930666 ASB MILKED BY MATRON
09083 930667 ASB AUNTIE SAID NO ONE WOULD BELIEVE HIM
09083 930668 MY HEELS ON YOUR B*LLS AS I "P ON YOUR FACE
09083 930669 LICK MY BIG FAT A**E

USED PANTIES & FREE GIFT £25+PP &
1-2-1 CALLS £18 FOR 10 MINS TEL 07811 34 34 34
(BY DEBIT/CREDIT CARD ONLY)

Calls cost £1.50 per minute plus your phone companys access charge Callers must be 18 or over & have the bill payers permission. All live calls are recorded .All texts cost 1.55 plus your standard network rate we may send free promotional SMS. Send "STOP ALL"to 89077 to opt out. Service provided by DATA PRO LTDINYOMO Customer Careline 02477150516/07966519614

GIGI HADID

JODIE MARSH

RIHANNA

...AND JODIE MARSH AGAIN!

LAETICIA CASTA

World Wide Digital Media PO Box 143 BN18 8DF. The first 2 messages are free, and may include a picture, service then costs £1.50 plus standard network charges per message received. Maximum three replies per message sent. 89098 is a virtual text chat service. Some automated messages may be sent for billing purposes. Not a subscription service. Adult text chat service with no guarantee of meeting made or implied. Service is for entertainment/fantasy/role play purposes only. Photos are of models and are for display purposes only. Text STOP to 89098 to stop service. Users of all services must be over 18 yrs and must have the bill payers' permission. Care line 03333130018. You may receive free promotional messages. To optout of marketing text OPTOUT to 89098.

This is not a dating service. Calls £3.60 per minute plus access charge. Texts cost £2 each 3 messages per reply = £6. To end send STOP to 89530 - Over 18/s only

HOOK UP WITH THESE BIRDS!

090 980 80194	090 980 80155	090 980 80141	090 980 80106	090 980 80193
n ireland	scotland	n west	n west	n west
Txt: HOOKUP JEMMA25 to 89530	Txt: HOOKUP BRIDGET61 to 89530	Txt: HOOKUP CASSIE47 to 89530	Txt: HOOKUP BBSUZE to 89530	Txt: HOOKUP ALEXA24 to 89530
090 980 80121	090 980 80138	090 980 80138	090 980 80119	090 980 80131
n.east	n.east	n. east	w mids	e mids
Txt: HOOKUP DOM32 to 89530	Txt: HOOKUP GOBYGABY to 89530	Txt: HOOKUP HAZEL56 to 89530	Txt: HOOKUP BARBIE32 to 89530	Txt: HOOKUP BANANASUE to 89530
090 980 80100	090 980 80133	090 980 80165	090 980 80173	090 980 80110
s.west	s.west	s.east	s.east	s.east
Txt: HOOKUP JUDE64 to 89530	Txt: HOOKUP BBSAM to 89530	Txt: HOOKUP RANDI to 89530	Txt: HOOKUP SWINGJO to 89530	Txt: HOOKUP VERITY40 to 89530
090 980 80100	090 980 80133	090 980 80192	090 980 80143	090 980 80118
london	london	london	london	london
Txt: HOOKUP VICKY42 to 89530	Txt: HOOKUP TAMAH to 89530	Txt: HOOKUP RACHEL47 to 89530	Txt: HOOKUP NESS29 to 89530	Txt: HOOKUP LAYALADY to 89530

MORE WOMEN AT ADULTTEXTCONTACTS.CO.UK

U.K. TEEN 18+ HOOK-UPS

N. Ireland	090 9808 0107	Eastern	090 9808 0130
Scotland	090 9808 0127	W. Mids	090 9808 0132
N. West	090 9808 0120	E. Mids	090 9808 0153
N. East	090 9808 0117	S. West	090 9808 0172
Yorkshire	090 9808 0196	S. East	090 9808 0163
Wales	090 9808 0150	London	090 9808 0104

U.K. SINGLES HOOK-UPS

N. Ireland	090 9808 0194	Eastern	090 9808 0138
Scotland	090 9808 0155	W. Mids	090 9808 0118
N. West	090 9808 0141	E. Mids	090 9808 0143
N. East	090 9808 0106	S. West	090 9808 0192
Yorkshire	090 9808 0193	S. East	090 9808 0110
Wales	090 9808 0121	London	090 9808 0197

U.K. MILFS HOOK-UPS

N. Ireland	090 9808 0166	Eastern	090 9808 0159
Scotland	090 9808 0111	W. Mids	090 9808 0101
N. West	090 9808 0176	E. Mids	090 9808 0180
N. East	090 9808 0185	S. West	090 9808 0134
Yorkshire	090 9808 0162	S. East	090 9808 0122
Wales	090 9808 0126	London	090 9808 0116

U.K. GRANNY HOOK-UPS

N. Ireland	090 9808 0171	Eastern	090 9808 0144
Scotland	090 9808 0190	W. Mids	090 9808 0115
N. West	090 9808 0146	E. Mids	090 9808 0123
N. East	090 9808 0191	S. West	090 9808 0124
Yorkshire	090 9808 0195	S. East	090 9808 0105
Wales	090 9808 0156	London	090 9808 0181

Women 30+	Women 40+	Women 50+	Women 60+	Women 70+
Txt: THIRTY to 89530 090 980 80194	Txt: FORTY to 89530 090 980 80155	Txt: FIFTY to 89530 090 980 80141	Txt: SIXTY to 89530 090 980 80173	Txt: SEVENTY to 89530 090 980 80165
Women 80+	Grannies	Dominatrix	Dirty Teens	ASIAN
Txt: EIGHTY to 89530 090 980 80133	Txt: GRANNY to 89530 090 980 80188	DOMINATRIX to 89530 090 980 80148	Txt: TEEN to 89530 090 980 80107	Txt: ASIAN to 89530 090 980 80282
INDIAN	BLACK	TRANNY	Sex Parties	TEEN GAY
Txt: INDIAN to 89530 090 980 80296	Txt: BLACK to 89530 090 980 80281	Txt: TRANNY to 89530 090 980 80194	SWINGERS to 89530 090 980 80280	Txt: GAY to 89530 090 980 80274

Terms & Conditions - All women 18+. Over 18 Only. Texts to 89530 cost £2.00 per msg rec (max 3 messages per reply = £6) plus standard network charges. This is not a dating service. Virtual sex chat only Photos/descriptions for display purposes/entertainment/ fantasy chat. We do not offer & guaranteed meet-up service.To stop rec msgs text STOP to 89530. Platinum, 48/77 Beak Street, London W1F 02070960457 Callers must be 18+ and have bill payers permission. Calls may be recorded. Calls cost £3.60 per minute plus access charge. Calls from mobiles/other service providers may vary. Full T&C at adulttelecoms.co.uk. Datapro Services Ltd 0203 455 2145.

Don't Settle For Second-Rate Sex With Your Partner - Hook-Up With Our Easy Mature Birds! - Simply Phone Or Text LOCALSEX to 89530

Rough Romanians

The roughest rural women on the planet working on farms., Romanian birds, who aren't fussy who they f**k.

Get The Tissues Out!

Boys & MILFs

Young lads aged 18-21 being reverse g**ng b**g f**ked by sexy mums. Plenty of lesbian sex along with big boobs, stockings & lingerie.

Granny's Arse

Sexy women aged 65+ experience 'A' sex for the first time. See their faces as they are penetrated. This is strong old woman hardcore.

Big Tit Indian Wives

Indian women (some pregnant) all with very big tits. These sexy Indians do oral, vaginal, w**king & foot fetish.

Suck The Head!

College girls aged 18/19 dressed in their uniforms suck off the headmaster.

Busty Mistresses

Stern Mistresses all with big boobs & dressed in pvc/ leatherwear with their gimps.

Ancient Couples

Old pensioner husband & wives aged 70+ having sex with masturbation, oral & vaginal.

Tutors & Students

College students aged 18/19 in their very smart sexy uniforms are given after lesbian sex instructions after their lessons. 3 sum sex & huge sex toys.

Sister Dominatrix's

Dominant sisters aged 18-23 both administering correction & discipline to their male sex slaves.

Housewife D.P.

Sexy housewives being f**cked by their husband & another bloke. All holes entered.

Teach Teen Girls

MILFs teaching teen girls (18+) how to f**k a man & orgasm many times.

Teen Toilet Sex

Teen girls (18/19) with their teen boyfriends (18/19) doing toilet fetish sex acts.

African Lesbians

Black African lesbians get together for lesbian licking & loving. Plenty of black pussy tasting, large sex toys & squirting orgasms.

Submissive Teens

Teen girls aged 18/19 who like a man to be in charge of them sexually. All girls dominated by with older men.

Uniform Spank!

Women dressed in uniform (nurse/police/traffic/school) spanking submissive men.

Mature Bathroom

Mature women bathing, are joined by young men for bathroom fetish sex acts.

Lesbian Wives

Groups of lesbian housewives get together for lesbian only sex orgies. Sexy lingerie.

Cream On My Wife

Beautiful sexy housewives whos husbands watch as they suck another mans d**k until he creams over their face & hair.

Granny Sisters

Granny sisters in threesome sex action. Both elderly women are f**ked by the same bloke. Dry vaginal, oral sex & masturbation.

Granny G**g B**g

Old grannies are g**g b**g f**ked by muiltiple black men in their interracial sex frenzy. All holes f**ked.

Teen Old Man Ass

Dirty old men f**king teen girls (18/19) up the arse. Screams from each girl when penetrated

Mature Toilet

Mature women filmed on the toilet doing their personal duties & then masturbaing.

Granny Foot Sex

Sexy grannies dressed in sheer tights or stockings performing foot fetish w**king.

Mega Melons

The biggest mega melons on camera. Breast w**king & squirting.

Gay Bathroom

Gay boys (18/19) doing bathroom fetish with older men.

Asian SheMales

Asian shemales aged 18-21 f**ked in college uniforms.

Gay Indian Oral

Indian teen men (18/19) performing oral sex on Westerners.

Priority Order Form

Please send me the following dvds

....
....
....
....
....
....
....
....

Prices + £2 P&P
£22.99 - 1 film
£39.99 - 3 films
£52.99 - 6 films
£77.99 - 8 films
£92.99 - 10 films

Goods sent in plain packaging - 14-28 days delivery depending on payment.

I enclose £ ....
+ p&p *£2.00*
Total *£* ....
Cheque ❍
Postal Order ❍
Cash ❍
Pay - **Clifford Media**

Name ....
Address ....
....
....
....

Clifford Media, No 4, Clifford House, 7-9 Clifford St, York YO1 9RA

EMMERDALE STAR'S SPLIT WITH LESBIAN WIFE

Kate reveals how she keeps panties warm

GOOD Morning Britain presenter Kate Garraway made a lewd admission on the show when she said she wears heated KNICKERS.

The host (*above*) was discussing women's dresses at Sunday night's BAFTA awards and wondered how the famous faces kept warm in the freezing weather.

Kate revealed she has a secret trick to keeping her nether regions warm while out on location.

She declared: "I have underwear, heated knickers. I wore them in Washington.

"Honestly they're like this heated underwear, big pants with heat pads in."

Kate was in the U.S. capital reporting on Donald Trump's inauguration.

The 49-year-old looked embarrassed as she realised she'd made an intimate confession.

It's not the first time Kate's underwear has been a topic on the show – last year, she was left mortified when her co-host Ben Shephard picked her up and flashed her knickers on live TV.

Fact me!

ONE in 20 people has hallucinated at some point in their life

Cops seize cops in drugs raids

TWO cops have been arrested in a drugs bust.

West Midlands Police counter-corruption unit detained the male constables, aged 47 and 35, in raids yesterday.

Both officers – based at Perry Barr, Birmingham – were seized in connection with conspiracy to steal and to supply drugs, and conspiracy to commit misconduct in a public office.

A man, 42, and woman, 36, from Derby, and a man, 28, from Alum Rock, were held in connection with conspiracy to commit misconduct in a public office, conspiracy to steal and to supply drugs.

A man, 42, from Washwood Heath, a man, 27, from Alum Rock, and a man, 25, from Aston, were seized in connection with conspiracy to commit misconduct in a public office.

Sasha's sizzling bit on the side!

AMERICAN scorcher Sasha Lane showed off a serious helping of side-boob in this gaping frock.

The *American Honey* star, who previously dated Shia LaBeouf, flaunted her perky baps in the dress, which split at the sides to reveal plenty of flesh.

Sasha enjoyed a whirlwind romance with *Transformers* star Shia in 2015 – while he was on a break from his now wife Mia Goth – and it's easy to see why she caught the 30-year-old actor's eye.

The 21-year-old wore the unusual military style gown as she posed on the red carpet at the ELLE Style Awards in London on Monday night.

BUST GOOD FRIENDS: Rosie and Michelle

***EMMERDALE* star Michelle Hardwick has announced her separation from wife of two years Rosie Nicholl.**

The actress, best known for her role as vet Vanessa Woodfield on the ITV soap, confirmed the estranged couple had ended their marriage a year ago – 12-months after exchanging vows.

She said: "Unfortunately Rosie and I did split last year but are still good friends. It was one of those things where we did drift apart. We had a fairytale wedding and I still love that day. It was brilliant."

By COLIN HURST
news@sundaysport.co.uk

Romance

Michelle, 40, married music teacher Rosie in the sweeping Yorkshire grounds of Danby Castle in April 2015 following a whirlwind romance that culminated in their engagement during a New Year's Eve trip to Gran Canaria 15 months previously.

Reflecting on their split, she insisted the couple were still the best of friends and takes joint responsibility for dogs Harley and Jess.

She explained: "I grew out of love and she became more of my best friends, like we were living as friends, not a married couple.

"We still live together, just in separate rooms while the divorce goes through."

The actress said she decided to remain quiet about her marriage split for the better part of a year in a bid to avoid awkward questions.

The couple first met in 2011 when Michelle who says she had no idea that Rosie was gay – was appearing in panto.

STARS OF BIG MOVIE SEQUEL GO 50 SHADES WAHEY!

By JESS GALLEY jess@sundaysport.co.uk

IF you don't fancy dragging yourself to the cinema to see the latest saucy instalment of *Fifty Shades of Grey*, then here are the TOPLESS stunnas you'll be missing out on.

Dakota Johnson returns as the sex submissive Anastasia Steele in *Fifty Shades Darker*, which is released in cinemas today.

And the 27-year-old daughter of Melanie Griffith has ditched her clothes and bared all – again – for her role as BDSM fiend Christian Grey's love interest.

Knockers

Joining Dakota is busty pop babe Rita Ora, 26, who made a brief cameo in the first film as Christian's sister Mia Grey.

But while the *Hot Right Now* singer flashed her knockers for the cover of fancy French magazine *Lui*, we aren't expecting to see a glimpse of her eye-watering pair on the big screen.

Jennifer Ehle is one star you won't see in the second movie, after her role as Ana's mum Carla Wilks in the first film, but here she is with her boobs on show in 1992's drama *The Camomile Lawn*.

New addition to the cast Kim Basinger is no stranger to kinky roles after starring in *9½Weeks*.

The 63-year-old plays cougar Elena Lincoln who had an affair with kinky Christian from the age of 15 before going into business with him.

Another new character is Leila Williams, who is another of Grey's former sexual submissives, played by Bella Heathcote, 29.

BELLA HEATHCOTE (LEILA WILLIAMS)

JENNIFER EHLE (CARIA)

Calls cost £1.55 per minute to 09099 and £3.65 per minute to 09826 plus your phone company's access charge. All live calls are recorded in compliance with PPv regulations. Service provided by LuvZChat PO Box 143 BN10 8DF. Texts from 69997 cost £1.50 per message received plus standard network extras. Maximum 3 replies per message sent. 69997 is a virtual text chat service with no gauranteee of meeting made or implied. Text stop to 69997 to stop service. Users of all services must be over 18 yrs and must have the bill payers' permission. Care line 03333130018. You may receive free promotional messages. To optout of marketing text OPTOUT to 69997.

TOPLESS OF

RITA ORA (MIA GREY)

KIM BASINGER (ELENA LINCOLN)

DAKOTA JOHNSON (ANASTASIA STEELE)

Take That Mark: It's all a blur!

TAKE That star Mark Owen reckons the only thing he can remember from the band's heydays is holding a PINEAPPLE at a photoshoot.

The 45-year-old singer (*above*) said the boyband were so busy that most of the Nineties are a blur.

They were formed in 1990 and enjoyed six years of global success before splitting in 1996 – but Mark claims he can't remember a thing.

He said: "People think you have all these incredible memories but you don't – when you go through all that madness you just can't process it.

"I look back and I see a blur. If you ask me what I remember from the Nineties, my actual clearest memory is of holding a pineapple at a photoshoot."

Take That, who re-formed in 2005, started off as a five-piece, but are now down to just three, including Mark, Gary Barlow and Howard Donald.

Their new single, *Giants*, will be released on Friday.

You gotta laugh!

MY girlfriend hates when I make jokes about her weight. She needs to lighten up.

Dementia risk for soccer stars

FOOTBALLERS who head the ball repeatedly can end up with dementia, new findings suggest – prompting calls for more detailed research.

A potential cause of dementia thought to arise from blows to the head has been confirmed in a group of retired players following a small study.

The results provide a platform for a "pressing research question" on whether dementia is more common in footballers than the general public.

Dawn Astle, daughter of former England and West Brom striker Jeff Astle, who died of a degenerative brain disease in 2002, aged 59, said the findings are no surprise.

She said: "The evidence is mounting. It is sad to read – I am not surprised, it doesn't shock me.

"But the research is so important for current and future players."

Ana RICA

By BECCA STUBBS
becca@sundaysport.co.uk

LATINO lovely Ana Rica has humongous boobs and she loves them being played with so much she even does it herself!

The 26-year-old brunette beauty claims her Mexican roots have given her delicious curves and she turns heads everywhere she goes in her adopted city of Hull.

Squeeze

Ana says her whopping 34H breasts get constant attention and said: "Both men and women love my boobs – they always ask what they feel like and I don't mind them having a squeeze.

"My breasts are really soft and round and it feels lovely to have them touched.

"I like having my nipples stroked too because they're always sensitive.

"I like playing with them on my own as well. I always feel them and touch them, even in public!

"At home I like to walk around topless. I feel really comfortable being naked, it's so natural."

* Calls cost £1.55 per minute to 09099 and £0.65 per minute to 09826 plus your phone company's access charge. All live calls are recorded in compliance with PP+ regulations. Service provided by Luv2Chat PO Box 143 BN18 8DF Texts to 89098 cost £1.50 plus standard network charges per message received. Maximum three replies per message sent. 89098 is a virtual text chat service. Some automated messages may be sent for billing purposes. Not a subscription service. Adult text chat service with no guarantee of meeting made or implied. Service is for entertainment/fantasy/role play purposes only. Photos are of models and are for display purposes only. Text STOP to 89098 to stop service. Users of all services must be over 18 yrs and must have the bill payers' permission. Care line 03333130018. You may receive free promotional messages. To optout of marketing text OPTOUT to 89098.

Rochelle's COCK shock!

SHE'S MAD FOR MARVIN'S MANHOOD, SAYS KEITH LEMON

By BECCA STUBBS becca@sundaysport.co.uk

PRIMETIME TV show *Through The Keyhole* took an X-rated turn when Rochelle Humes couldn't stop thinking about her hubby's JOHNSON.

The former Saturday's singer, appeared on the ITV show and its cheeky host Keith Lemon accused her of having her husband, Marvin Humes' DICK on her mind all night.

During the programme, Keith, 43, asked her: "How big is Marvin's doll? He's got a doll hasn't he?"

Dong

Rochelle replied: "I should hope he has one yeah…Oh my God, I thought you said 'dong'!"

Keith then accused her of thinking about her hubby's penis and joked: "You've got dong on the brain!"

Showbiz couple Marvin, 31, and Rochelle, 27, have been dating since 2010 and tied the knot back in 2012.

Since then, the pair regularly appear on ITV's *This Morning* and occasionally co-host the daytime show together.

However, show bosses might have been left a little unimpressed by Rochelle's filthy mind after Saturday night's show – when fellow star guest Steve Jones also admitted to shagging his wife in the loo at Buckingham Palace!

The hunky presenter confessed to bonking at Queen Elizabeth's royal residence where the 39-year-old said he and his wife, Phylicia, had got down and dirty in the posh shithouse.

Through The Keyhole is a comedy game show that has been running on and off since 1987, when it was presented by Sir David Frost and Loyd Grossman.

It takes viewers 'through the keyhole' of celebrity houses and then gets the studio panel of celebrities to guess "who lives in a house like this".

STARS: Rochelle with her hubby Marvin and (*below*) cheeky TV host Keith

Copper chopper in laser attack

A POLICE helicopter has been targeted in a laser attack.

The National Police Air Service crew were responding to a call in South Wales on Monday night when a laser pen was shone on the copter.

The NPAS, which supplies police forces in England and Wales with air support, said the St Athan-based crew was hampered by the incident.

The NPAS said 1,380 laser attacks on aircraft were reported to the Civil Aviation Authority last year.

A spokesman for the NPAS said: "Continued laser attacks on aircraft worldwide is a source of serious concern.

"The impact on a pilot is at the very least distracting but can be serious enough to cause temporary blindness."

SIMPLY THE BEST SELFSHOT BABES!

Filthy selfie swapping with the cheekiest babes!

We don't charge you to text in & make contact. It's just the price of a normal text message.

Text: BABE1 To: 89098

TERESA

"I work on a beauty counter in a department store. I'm a real girly girl who loves make up, clothes, shoes & men. I'm a huge flirt & tease who knows how to get a guy going."

Text: BABE5 To: 89098

MARISSA

"I work in a fashion store & I'm miss popular with the girls & guys. I'm always centre of attention so I get the pick of guys to take home at the end of a night on the town."

FOR MORE BABES TEXT: Text: SELFSHOT To: 89098

Text: BABE2 To: 89098

TONYA

"I'm a giggly blonde & I've nearly finished college & can't wait to go to uni & experience the real student life. I have so much naughtiness built up inside I need to release it!"

Text: BABE6 To: 89098

LOLA

"I was a bit of an ugly duckling when I was younger & I'm still getting used to my grown up good looks. Because of this I was a little bit shy but my confidence is slowly growing."

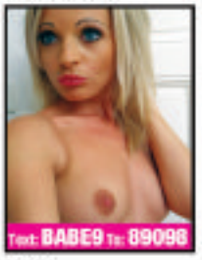

Text: BABE9 To: 89098

NINA

"I'm a promo girl who will do anything to get attention from men. Girls dislike me but they are just jealous. I'm still single as I just haven't found anyone good enough yet!"

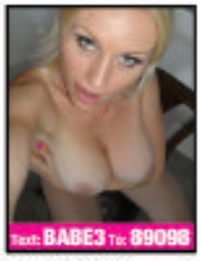

Text: BABE3 To: 89098

POLLYANNA

"I'm an independent woman who's looking for guys solely to have fun with. I'm a college tutor & don't have the time or inclination for a regular man in my life."

Text: BABE7 To: 89098

SELINA

"I'm very wild who has yet to find a man to tame me. I have a sex drive that would shock anyone & anyone who commits to me is exhausted & gone within a couple of weeks."

Text: BABE10 To: 89098

TIFFANY

"I'm happy being a student curse but I'm also a dirty little tart who's hot and ready 24/7. I want to text horny men who are up for fun, I even have filthy pics I love to show off!"

Text: BABE4 To: 89098

HANNAH

"I work in a coffee shop. I've got a boyfriend but I'm never faithful. I say I love him, but I get a lot of male attention & I'm addicted to sex so I find it hard to say no to all the offers"

Text: BABE8 To: 89098

BELLA

"I'm a cheeky college girl who wants to have fun. When I'm not in college I'm usually doing something crazy, partying or having lots of sex. I also love group sex & girl on girl."

Text: BABE11 To: 89098

LANI

"I have a gorgeous curvy figure & a big round booty that men can't get enough of. I'm very confident. I like to take the lead I'm adventurous & love to try new things in the bedroom."

CALL THE FILTHY GIRLS NOW! *09825 141 766

*No charge for messages sent. Each message received costs £1.50 plus standard network charges, maximum three replies per message sent. Messages sent by real people, no guarantee of meeting made or implied. Virtual text chat service. Text STOP to 89098 to stop service. Calls to 09825 cost £1.10 per minute plus your phone company's access charge. Live calls are recorded in compliance with PPS regulations. Service provided by Live2Chat PO Box 143 BN10 9DF. 18+ only and you must have the bill payers' permission. You may receive free promotional messages. To opt-out of marketing text OPTOUT to 89098 or call our help line 03333130018

IN THIS WEEK'S SIZZLING WEEKEND Sport

ON SALE FRIDAY AND SATURDAY

ALL-NEW PICTURES

SAM TYE TALKS SEX!

PLUS REAL LIFE SEX

I sell 50 Shades sex to slave hubbies

PLUS

COLEEN ROONEY BOOB SHOCK

PLUS

WHO'S GOT THE BEST BUM IN POP?

IT'S ALL ONLY IN YOUR WEEKEND Sport ON SALE FRIDAY AND SATURDAY

Bingo!.. Carol is our No1 for secret crushes

VETERAN broadcasters Carol Vorderman and Phillip Schofield have topped a list of the UK's secret TV crushes.

Former *Countdown* and *Loose Women* star Carol *(above)*, 56, has won 'Rear of the Year' twice, while the face of ITV's *This Morning*, 54-year-old Phillip, is often dubbed a 'silver fox'.

The survey, by Gala Bingo, unveiled which TV personalities the UK would most like to get down and dirty with.

The poll also revealed that 38 per cent of people keep their secret crush hidden from their partners.

EastEnders actor Danny Dyer, 39, and Olympic gold medallist Jessica Ennis-Hill, 31, came a close second in the poll.

TOP MALE CRUSHES:
1 Phillip Schofield (54); 2 Danny Dyer (39); 3 Declan Donnelly (41); 4 Bradley Walsh (56); 5 Ant McPartlin (41).
TOP FEMALE CRUSHES:
1 Carol Vorderman (56); 2 Jessica Ennis-Hill (31); 3 Charlotte Crosby (26); 4 Scarlett Moffatt (25); 5 Davina McCall (49).

Fact me!

JAILED celebrity O.J. Simpson almost played the Terminator, but director James Cameron thought his persona was "too pleasant" to portray such a dark character.

Boy saw gardener shagging pet dog

A LANDSCAPE gardener is on the run after being accused of having sex with his client's DOG.

A homeowner said he and his nephew saw Cruz Barreralugo in a "lewd sexual act" with the family pet while they were playing outside.

The 61-year-old stopped and fled in his black pick-up truck after he twigged he had been caught, said cops.

Bearded Barreralugo had worked on the lawn at the house every week for almost a year in Atlanta, Georgia.

Checks on a surveillance video showed the alleged dog-romp was caught on tape.

Barreralugo is being hunted on a charge of bestiality.

He is also wanted for cruelty to a child because the homeowner's nephew saw the lewd act on the dog, said police.

Will the Doctor come a Cropper?

CORRIE HAYLEY WANTS TO BE NEXT TIME LORD

FORMER *Coronation Street* actress Julie Hesmondhalgh has thrown her hat in the ring and declared she wants to be the new Doctor Who.

Julie played transgender character Hayley Cropper on the ITV soap for 16 years, but she's now set her sights on becoming the Doctor.

Since leaving the famous cobbled street of *Corrie*, Julie, 46, has appeared on stage and in BBC1 crime drama *Happy Valley*.

By BECCA STUBBS
becca@sundaysport.co.uk

Following that, she's also bagged the lead role as the victim of a brutal rape in the third series of *Broadchurch* on ITV.

The Accrington-born actress said she'd love to play the first female lead on *Doctor Who* but she'd also be happy with any role in the hit sci-fi drama series.

She said: "*Doctor Who* – I'd love to be in that.

"As the Doctor, that would be something. I wouldn't mind just being an alien… anything at all."

Departing Doctor, Peter Capaldi, 58, who was the twelfth doctor to take the reins, said he wants his successor to be female.

Julie's *Broadchurch* co-star Olivia Colman has also been tipped for the role of the Time Lord – as has Sheridan Smith, Dame Helen Mirren and Miranda Hart.

WWW.TEASING18TEENS.CO.UK
TALK LIVE TO HORNY TEENS ON
09097 710 778
OR TEXT 18TEEN TO 80977

09083 930 170 F*** ME IN MAMS BED 18+
09083 930 171 SHE RODE HIS FACE
09083 930 172 F*** ME STEP DADDY 18+
09083 930 173 STEPDAD & HER UNCLE 18+
09083 930 174 MAKE MUM WATCH 18+
09083 930 175 I'LL TELL YOU FING***D ME
09083 930 176 HE C** IN HER MOUTH
09083 930 177 SHE CAUGHT HIM W*****G
09083 930 178 HE LICKED HER & HER MATE
09083 930 179 SUCKED & F***** BY SITTER 18+
09083 930 180 SHE MADE HIM PAY!!
09083 930 181 BEAT ME - I'M A BAD GIRL
09083 930 182 SHE P****D ON HIS C***

USED TEEN PANTIES & PHOTO £35 FREE P&P
TEEN 1-2-1 £25 FOR 10 MINS TEL 07811 34 34 34
(BY DEBIT/CREDIT CARD ONLY)

To access any of these adult services callers must be over 18 & have the bill payers permission prerecorded calls cost £1.50 per minute plus your phone companys access charge service provided by INVOMO LTD BA13 4NA Help 07966 519614 All live calls cost £1.55 are recorded Text chat costs £1.50 per message plus your standard network rate. we may send free promotional SMS send"STOP ALL"to 89077 to opt out. Service provided by DATA PRO LTD Customer Careline 02477150516

FREE XTREME STRENGTH ON DVD FOR EVERY READER

Yes, absolutely FREE 4 rampant ultra-hard sex films for nothing!

1) Cynthia & The Pocket Rocket
2) Jumbo Julie
3) Fresh Young & Sexy
4) Busty Blonde Bombshell

Jam packed with graphic sexual encounters - a no holds barred trio of adult movie excitement.

WHY ARE WE GIVING AN XTREME STRENGTH DVD AWAY THAT SOLD FOR £19.95?

We are giving it away as part of our MEGA SALE as we are convinced that once you've seen it, you'll be back for more. So take advantage of our amazing FREE OFFER - remember, you don't have to buy anything else if you don't want to.

THERE ARE 2 WAYS TO RECEIVE YOUR FREE XTREME STRENGTH DVD!

1 TAKE THIS AD TO ANY OF THE STOCKISTS LISTED BELOW
2 POST THE COUPON BELOW

PLEASE NOTE THAT IF YOU ORDER VIA MAIL ORDER, THERE IS A POSTAGE AND HANDLING CHARGE OF £2.95 FOR YOUR DVD. THIS DOES NOT APPLY IF YOU VISIT OUR STOCKISTS WHERE THEY ARE **ABSOLUTELY FREE!**

Cover featured above is indicative only. Actual gifts may differ.

RED HOT DEALS FOR HIM AND HER!

CELEBRITY SEX (Fame Fantasies)

'A list lookalike stars getting down and dirty in glorious close up. You've seen them, but never like this - stooping to new sexual lows!'

SSP £19.95 NOW ONLY £4.99

THE PERFECTIONIST

THE GREATEST SEX FILM EVER MADE

Woodman's 3-hr long new sex thriller features 54 horny women, Bond-style danger and real hard sex action. A truly couple-friendly epic!

NATIONAL PRICE £29 SAVE £20 NOW ONLY £4.99

10 SPEED BULLET

Enjoyable bullet vibrator that will always give you a nice feeling, anywhere, anytime and any place.

SSP £24.95 NOW ONLY £12.95

JENNA JAMESON

EXPLICIT FILM FROM THE No.1 SEX STAR

THE MASSEUSE

Jenna Jameson stars in this ultra horny movie which leaves nothing to the imagination!

NOW ONLY £4.99

MEGA SEX DVDs

BOMBSHELL BABES

Some of the most perfectly shaped butts in the sex business. Ebony, exotic and electric, these gorgeous black beauties give their all, time and again.

BLACK GIRLS

Smoking hot and 100% hard, this ticks all the 'I want to view' boxes. Actor/Director Jack Napier is proud to say he's 'back in black' and hitting the sack!

SEX ORIENTAL STYLE

Fit, young oriental bitches being put through their paces by monster c****!

£3.99 each all 3 £9.99

THE RED HOT SEX COLLECTION

SET PS3 ALL 3 ON DVD £6.95

Wet & Juicy..... Two guys take her on but even they are not enough! Catch this out..... Brilliantly basic, hot sex. Horny and homemade! 2's Company 3's Erotic!.....She takes this dynamic duo on at the same time... and then again and again...

SET PS4 ALL 3 ON DVD £6.95

Woman's Delights. Hot, hard and horny... like the titles says, this is the business! Double Trouble..... Two couples, partner swap and ANYTHING goes! Sexy Sabrina..... Insatiable and intense, this features incredible, non-stop hardcore sex action!

ALL 6 FILMS JUST £9.95

EXPLICIT EBONY DVDs

OMAR WILLIAMS BIG BLACK SHAGGER

'The man with the biggest love tool in Europe. See his incredible sex adventures on this awesome DVD!'

WAS £15 £5.95

ROMPING ROVER

Relentless action from the first scene, Big Jack delivers stacks of explicit action from start to 'finish'. It's back, he's Big and he's back in non-stop scoring action.

WAS £19 NOW ONLY £4.99

PLEASURE RING

Prolongs erections for him and gives her orgasmic stimulation!

SSP £9.95 NOW ONLY £4.95

MATURE MILFS HOUSEWIVES DVDs

Graphic, mature and wildly explicit.

2 FILMS WAS £9 £9.95
4 FILMS WAS £12 £15.95

JUST 18

Supple, lithe and very keen. (All models 18+)

2 FILMS WAS £9 £9.95
4 FILMS WAS £12 £15.95

10 SPEED EGG

10 speeds of constant, escalating and pulsating vibrations to provide you with the maximum amount of satisfaction.

SSP £39.95 NOW ONLY £24.95

RAMBO

10.5 inch multi-speed dildo, give you sex life a boost!

SSP £29.95 NOW ONLY £19.95

THE STALLION

Incredibly realistic penis with a suction cup!

SSP £39.95 NOW ONLY £29.95

The AMAZING RABBIT

Made Famous by Sex In City

SSP £39.95 NOW ONLY £24.95

ANAL BEADS

for him or her, firm but gentle, feels fantastic.

SSP £12.95 NOW ONLY £7.95

THE WORLD FAMOUS CHARTHAM METHOD MALE DEVELOPER

High quality, hi-tech deluxe vacuum Developer for the kind of development you and she have dreamt about!

Deluxe OUR PRICE £19.95 Standard OUR PRICE £14.95

KUBWA

The Pill for HIM

This pill has a high customer satisfaction rate which is proven by the number of repeat orders

1 for £5, 8 for £25

FREE sex lube with every KUBWA order

The ROCK MAGIC WAND

AWARD WINNER

The fatter head stimulates a bigger surface area. Bigger more powerful orgasms, waterproof, re-chargeable via usb, 7 modes of vibration.

SSP £89.95 NOW ONLY £49.95

www.143SEXTOYS.co.uk 1,000s of products - Great Prices

PRIVATE SHOPS UK

visit www.privatexxx.co.uk for more info

IN-STORE OFFER ONLY

BUY ONE DVD AND GET TWO DVDs FREE

THIS OFFER APPLIES TO THE PRIVATE SHOPS DVD RANGE

TRADE ENQUIRIES WELCOME: Trade customers only call 020 8114 1140 or email tradesales@thamesroad.co.uk

THE CHEAPEST PRICES ON THE UK HIGH STREET: including PILLS, ADULT TOYS for all genders, HARDCORE SEX DVDs visit a store to see before you buy, ODOURISERS, MAGAZINES & LOTS MORE.

MOST SHOPS OPEN MON-SAT 10AM-6PM (FRI 8PM). SHOPS MARKED ● OPEN UNTIL 8PM MON-SAT ADDITIONALLY, SHOPS MARKED ■ ARE ALSO OPEN ON SUNDAYS 10AM-4PM (MARGATE 11AM-5PM)

MANY SHOPS OPEN 7 DAYS A WEEK

ALDERSHOT	BARNSLEY	BATH ●	BEDFORD ●	BEXLEY ●	BIRMINGHAM ■	BLACKBURN	BLACKPOOL ●	BOLTON	BRADFORD ●
BRENT ■	DVD Exchange call into the store for details	BRIDGEND	BRIGHTON ●●	BRISTOL	CAMBRIDGE ●	CARDIFF	CARLISLE ●	CHATHAM ●●	CHESTER ●
CHESTERFIELD	COLWYN BAY	COVENTRY ●	CRAWLEY ●	CROYDON	DERBY ●	DONCASTER ●	DUDLEY	EDINBURGH ●	EXETER ●
FOLKESTONE	GLOUCESTER	GRAVESEND	GRIMSBY	GT YARMOUTH ●●	HARLOW ●●	HEMEL	HUDDERSFIELD	HULL ●	KETTERING
KINGSTON	LEEDS ●●	LEICESTER ●	LEWISHAM ■	LIVERPOOL ●●	LOUGHBORO'	MANCHESTER ●●	MARGATE	MIDDLESBRO' ●	NEWPORT
NEWCASTLE ●	NORTHAMPTON ●●	NORWICH ●	NOTTINGHAM ●●	OXFORD ●●	PETERBORO ●●	PLYMOUTH ●	PORTSMOUTH ●●	PRESTON	READING
RICHMOND	SHEFFIELD ●●	SHREWSBURY	SOUTHAMPTON	SOUTHEND	STEVENAGE	STOCKPORT	STOKE	SWANSEA	WAKEFIELD ●
WEST BRON	WORCESTER	WREXHAM ●							

Come in and pick up a FREE 160 page sex toy catalogue, over 8,000 products available

OR CALL OUR 24HR CREDIT CARD HOTLINE

0844 4411045

Private, Dept WS008 , 14 Bourne Road, Bexley DA5 1LU
Please rush me under plain cover the following:

ITEM DESCRIPTION –

PLEASE INSERT YOUR REQUIREMENTS	QTY	PRICE
BUSTY HOUSEWIVES		FREE
ORDERS UP TO £23 P&P=£2.95. P&P IS FREE ON ORDERS OVER £25 P&P		£2.95
Continue on a separate sheet if necessary.	TOTAL	£

Please make cheques/POs payable to M.O./Division with your name and address on reverse. Send cash only by registered/recorded delivery. Do not use staples. Or charge my credit/debit card.

CREDIT CARD NO.
START DATE / EXP DATE / ISSUE NO.
CARD SECURITY Last 3 digits on signature strip
SIGNED
TEL NO.
NAME
ADDRESS
POSTCODE
I am over 18 and agree to keep these items away from others.
SIGNED

Linsey Dawn McKenzie

SHE'S BRITAIN'S ONLY TOPLESS COLUMNIST

YOU'LL have to wait a week to see me on Studio 66 I'm afraid guys, as I am having the week off while I'm in Spain!

But don't worry, I'll be back on your screens on February 24 – and hopefully I'll have a cracking tan to show you all!

Make sure you tune in to Sky channel 912 from 10pm and Freeview channel 185 from midnight next Friday to see me in action!

HOLA from Marbella! I'm writing this week's column from my Spanish villa as I flew out on Monday for a lovely, relaxing week away with my sister Alyson and my niece.

It has been ages since I was out here so it's great to be back, although the weather could be better! It's just typical that as soon as I fly out to Spain, the weather forecast at home improves and is better than it is over here.

I've decided that while I'm away I am going to have a social media detox and take some time away from Twitter and Instagram.

So if you want to see what I'm up to while I'm away, you'll have to log on to www.onlyfans.com.

I think it's good every now and then to take a bit of time out from social media and enjoy people's company, rather than trying to take the perfect photo for Instagram or posting everything to Snapchat.

Don't worry though, it's just for the week!

Party pal Tara will be missed

HAPPY: How I will remember Tara

THE death of Tara Palmer-Tomkinson at 45 came as such a shock to me.

I remember her from my days on the London party scene and she always seemed like such a happy and fun-loving person!

It was fitting, in the days after her death, to hear all the lovely stories about her from her friends and family and it seems like she will be truly missed.

She was friends with people from every walk of life and seemed like such a genuine person.

She made no secret of her battle with addiction and I do think it goes to show how harmful and destructive Class A substances, like cocaine, can be.

Peace

My thoughts go out to her family and I hope they get some peace from the fact that she was taken in her sleep, rather than suffering.

And I'm sure that she will never be forgotten!

Rest in peace, Tara.

50 Shades follow-up so tame and boring!

I DIDN'T think it was actually possible, but the second *Fifty Shades* film is even more boring than the first!

I watched the first one when it came out and thought it was utter rubbish. So I swore I wouldn't bother with the second or third.

But after hearing they'd hired a new director, I decided to give it a go.

How I wish I hadn't bothered! For a film that's supposed to be about bondage and kinky sex, it's pretty tame!

I CAN'T say much at the moment, but I have a really exciting new project in the pipeline!

I'm flying back from Marbella for 24 hours on Wednesday to film the pilot episode for a new reality TV show so it can be pitched to potential buyers.

At this stage I have promised to keep my lips sealed – but watch this space, as if it gets commissioned you could be seeing a lot more of me on your tellies!

SEE LINSEY UNCENSORED AT: www.linseydawnmckenzie.co.uk

KNOCKOUT BOOBS!

Flash ends WWE bout

EVA SO UNLUCKY: Eva's bra bursts just before bout

STUNNING wrestling star Eva Marie had her fight CANCELLED after suffering a boob slip.

By BECCA STUBBS
becca@sundaysport.co.uk

The gorgeous redhead has caused quite a stir in WWE since debuting on *Raw* in 2013 but her wardrobe malfunction left her red-faced.

Assets

Eva, 32, was due to have a bout with Irish star Becky Lynch but the match was called off after Eva's bra popped open – exposing her busters.

She walked into the ring wearing a white silky robe before stripping off to reveal a tiny bright red two-piece.

However, her small outfit failed to contain her assets and just seconds before the start of the fight, Eva screamed as her bra burst.

A match official rushed over and handed Eva a towel to protect her modesty and she rushed from the arena.

Astonishingly, fans booed the stunna as she quit the ring and the audience was told the fight was called off due to a 'wardrobe malfunction'.

It is the second time Eva has cancelled her fight against Becky, with an earlier bust-up called off due to Eva's hamstring injury.

FULFIL YOUR FANTASIES...ADULTS 18+ only Shhbook.com -BEST SEX hookup service - Use 89577 live out your fantasies NOW!

SEXY XXX CONTACTS

Easy UK Postcode Match - See who replies to Your Postcode! Text - Sport and your postcode to 89577 for a hot horny match with a very horny woman!

We don't charge you to text in/make contact. It's just the price of a normal text message. £1.50 per text received from 89577. Maximum 4 billed messages per reply. Simples!

WE DO NOT CHARGE YOU TO TEXT IN!* www.ShhBook.com to join/view profiles

Why Use Us?
- Real people replying not a computer ✓
- Not a scam,transparent service & charges
- You can contact us easily by phone 02071933159 or help@allapptext.com ✓
- Money back guarantee* ✓
- It's 100% private & discreet ✓
- We don't charge you to make contact ✓

★ DESPERATE ★

Newcastle (43) Photos available. Text- ANNALISE to 89577

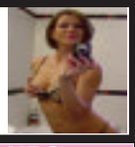

Manchester . 30's. Fbuddy desired, looking for discreet horny man. Text- MARIAN to 89577

★ 18 & 19 YRS ★

Mala (aged 18) Pretty Indian girl looking for a guy any age for sexy times. Anywhere UK PHOTOS AVAILABLE. Text- **MALA to 89577**

Leanne (aged 18) Sexy happy blond girl slim but curvy. 32F tits. Bisexual. Looking for a guy any age for sexy times. Anywhere UK. PHOTOS AVAILABLE. Text- **LEANNE to 89577**

Kamel (aged 18) Pretty big boobed happy Indian girl looking for a guy any age for sexy times. Anywhere UK. PHOTOS AVAILABLE. Text- **KAMEL to 89577**

Pixie Yorkshire area. Teen 18 wants horny man. Photos available. Text- **PIXIE to 89577**

★ 20 - 35 YRS ★

NEED ACTION? Sexy naughty just divorced fun loving easy going woman 35 seeks man looking for passionate hook ups NOW. Please text me. Don't leave me horny! Anywhere UK. (Business woman who travels) VIDEO PHONE PHOTOS AVAILABLE. Text- **REDHOT to 89577**

Cat (aged 22) Sexy horny Russian girl looking for a guy any age for sexy no strings times. Bisexual. Anywhere UK/ London PHOTOS AVAILABLE. Text- **CAT to 89577**

VERY HORNY divorced woman busty black woman (aged 30's) looking for a guy any age/race for sexy times NOW Anywhere UK. PHOTOS AVAILABLE. Text- **DESIRE to 89577**

Foot fetish?Text JENNYFEET to 89577

★ MILFS ★

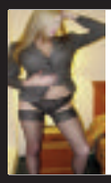

HORNY Milf Has PHOTOS. Smokes. **Text- SMOKING to 89577**

Milf loves sex! Divorced. Photos. Yorks/anywhere Text- ANN to 89577

Val (aged 42) Blond with brains and bosoms! JUST Divorced looking for a man with passion who can handle me! Anywhere UK. PHOTOS AVAILABLE. Text- **VAL to 89577**

Helena (aged 51) Blond busty easy bar maid, divorced women looking for action!!!. Midlands/ Anywhere UK. PHOTOS AVAILABLE. Text- **HELENA to 89577**

Really horny desperate local Milfs - Want to get photos and connect with easy horny UK milfs? (mainly divorced) PHOTOS AVAILABLE. Text- **MILF to 89577**

★ GILFS ★

Nan (aged 63) Blond gran who takes care of herself. Wears nice clothes/make up/perfume. Still likes a cuddle and a bit of sex. Retired. Travels to see family UK. Still wants a bit of fun. Hope somebody still fancies me. PHOTOS AVAILABLE. Text- **NAN to 89577**

ELIZA (aged 65) Dyed Blond curvy plump woman. I like wearing sexy underwear. I LOVE men fancying me. Happy to get it on with a man of any age 18+. No strings. Discretion assured. PHOTOS AVAILABLE. Text- **ELIZA to 89577**

Really horny desperate UK gilfs. To connect with them - Text - GILF to 89577 for pics/more

No charge from us to text in to 89577 and just £1.50 per text received from 89577. (maximum 4 billed messages per reply, including photo/video exchange)

★ GAY CURIOUS ★

GAY CURIOUS MEN - Want to get photos and hook up with other gay curious men? UK gay curious men aged 18+ want to connect with like minded horny guys NOW. PHOTOS AVAILABLE.

Text- **GAY to 89577**

★ ★REALLY OLD

Really old 82 but still horny desperate old woman wants sexy fun, no strings - happy to connect with men of any age or type. MIDLANDS/LONDON/UK PHOTOS AVAILABLE.

Text- **FLORAL to 89577**

★ ★HORNY WIVES

While the cat's away.... - Want to get photos and connect with easy horny housewives? PHOTOS AVAILABLE.

Text- **HOUSE to 89577**

★ TRANSSEXUALS

Transsexuals (chicks with d**) looking for horny men NOW. Get photos and details and get it on!** PHOTOS AVAILABLE.

Text- **TS to 89577**

★ ★URGENT 4 XXX

Contact a woman whos really URGENT.... - Want to get photos and connect with urgently HORNY women wanting QUICK sexxxxx? PHOTOS AVAILABLE.

Text- **URGENT to 89577**

★ ★POSTCODE MATCH ★ ★

See who replies to YOUR postcode!

Simply text - SPORT followed by your postcode to 89577

For example SPORT B13EP to 89577

Get a match - Get photos of a sexy horny woman and connect for sexy action via your mobile whenever you like.

You can improve your sex life and fulfil your fantasies by simply using your mobile phone.....
Get photos and connect - it's that easy. DO IT NOW! x

Anywhere UK Photos/Vids available. Text- LUCY to 89577

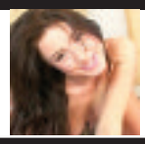

UK. 43 yrs Just divorced & horny! Text- TANI to 89577

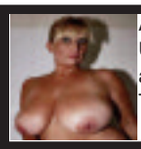

Anywhere Uk. 42.Photos available. Text- SEXYLU to 89577

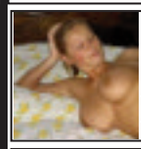

Young horny 18. Dirty Photos/Videos too.Text- TOT to 89577

East England Photos available. Text- FWIN to 89577

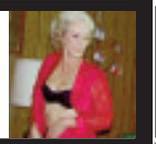

Photos & XXX videos too. 48 years old. Text- JEANNA to 89577

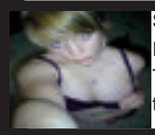

SouthWest 18 Photos too Text- Olivia to 89577

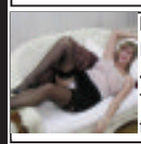

Midlands. Photos 40s divorcee Text- DOTI to 89577

Anywhere UK Granny loves XXX. Photos Text- ELIZA to 89577

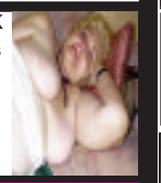

Yorkshire. 63.Photos Text- SHEILA to 89577

★ ★SUB WOMEN

Submissive women - Want to get photos and connect with submissive easy women looking for a man to dominate them? PHOTOS AVAILABLE.

Text- **SUB to 89577**

★ ★DOM WOMEN

DOMINATRIX's FOR WIMPS. PHOTOS AVAILABLE. Text- **DOM to 89577**

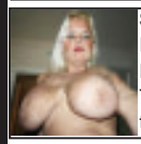

Scotland/UK Photos Divorced. Text- RACH to 89577

Uk. Photos available. 76 yrs old. Text- APRIL to 89577

NO CHARGE TO TEXT IN! (just your normal text message rate) £1.50 per text from 89577. Maximum 4 messages per reply.

W Midlands 42

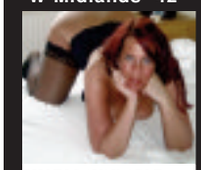

PHOTOS AVAILABLE. Text- **REAMY to 89577**

Likes "A"

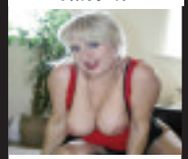

Very Dirty! South West/UK Text- **SFORA to 89577**

★70 years★ UK

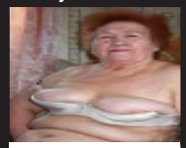

PHOTOS AVAILABLE. UK anywhere . Divorced Text- **OLDSOPHIE to 89577**

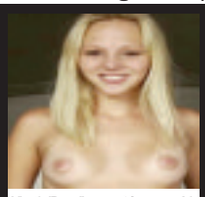

North Eng. Lancs. 18 years old. PHOTOS AVAILABLE. Text- **CARY to 89577**

★ MIDLANDS ★

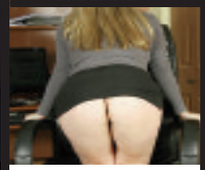

PHOTOS AVAILABLE. Text- **MSKEELER to 89577**

DISCREET 62

UK DIVORCED GILF 62 PHOTOS AVAILABLE. Text- **EDNA to 89577**

North East England. PHOTOS. 39. Divorced. Text- **SEMA to 89577**

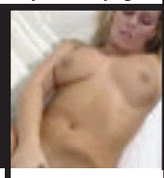

UK Photos/Videos AVAILABLE. Text- **MEGAN to 89577**

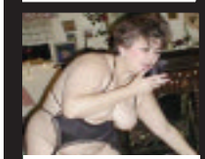

Lancaster DIVORCED 63 year old. PHOTOS AVAILABLE. Text- **HOTNANCY to 89577**

DIVORCED. COULDN'T STAY FAITHFUL! PHOTOS. AVAILABLE. **TEXT: FUJUNE TO 89577**

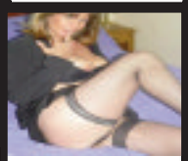

LONDON MILF. PHOTOS AVAILABLE. **DIVORCEE WANTS HORNY MAN. TEXT: CHAR TO 89577**

DESPERATE DISCREET DIVORCEE. UK/ SOUTH PHOTOS AVAILABLE. **TEXT: SHELLY TO 89577**

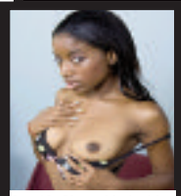

Just 18. Young black girl. Photos. Text- **MISTI to 89577**

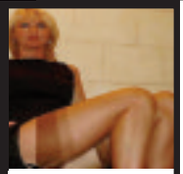

UK DIVORCED MILF PHOTOS AVAILABLE. Text- **CLAIRE to 89577**

18+ ADULTS only. We do not charge you for texts sent into 89577 (they are charged at your standard network rate) and it's only £1.50 per text received from 89577. (maximum 4 billed messages per reply, including photo/video exchange) 2 automated billed messages pay for 1 photo or video sent in or out (£3) . Only 100% real people replying - not a computer. Not a subscription service. Photos are for display purposes, for entertainment/role play/fantasy purposes only. You need a wap enabled phone or browser to be able to view photos-possible download charges. You must be 18+ and the bill payer or bill payers permission. Adult text service only. No meeting made or implied.Please see the full virtual sex sms service terms at Shhbook.com plus membership service there you can join. *Results guaranteed in that you will receive a text message reply.Virtual sex only offered sexy fun via your mobile. By using the service you are confirming you are 18+ & agree to the virtual operator led service terms at Shhbook.com BTalk WC1N 3XX 02071933159 help@allapptext.com Text swap to 89577 to swap to a new horny UK persona. Text stop to 89577 to end.

THIS SUNDAY IN SUNDAY Sport SEXIEST EVER SOAP BLONDES TOPLESS

4-PAGE SHOWBIZ SPECIAL

PLUS LOADS MORE!

Ruby: I was thrown off Trump jet!

TELLY star Ruby Wax was thrown off Donald Trump's jet for laughing at his aspirations to be US President.

The 63-year-old comic (*above*) said she was one of the first to know about The Don's plans to make it to the White House when she interviewed him for her own TV show back in the 1990s.

Ruby said: "I was in his private jet and he told me that he wanted to be President.

"I started laughing so he said, 'Take the jet down'.

"He wouldn't speak. So my crew and I landed and we were stuck in Arkansas with nowhere to go.

"We ended up finding him in Nebraska judging a beauty contest."

But the 70-year-old billionare had the last laugh as many years later, Trump was elected as the 45th US President in November last year.

Mental health campaigner Ruby still isn't a fan of Trump, as she described him as being a "sick person" during an interview on ITV's *Good Morning Britain*.

GIRLFRIEND SAWS LOVER IN HALF DURING SEX

She tied him to bed and pressed chainsaw to his chest, court told

MURDER CHARGE: Trainee teacher Gabriele Prinz

A MAN died after his girlfriend tied him to the bed and sawed him in half with a CHAINSAW during sex.

By COLIN HURST
news@sundaysport.co.uk

On a winter night in late 2008, Gabriele Prinz and Alex Hapse were bonking in their Munich flat.

Mr Hapse, 28, had pulled a pair of diver's goggles covered in duct tape over his eyes, so he couldn't see, a murder trial was told.

At some point during the intercourse, he asked his girlfriend to tie him down. But after she had bound him to the bed frame, Prinz reached for a chainsaw which was lying nearby.

She removed the safety catch and pressed it to her boyfriend's chest. He died from the injuries.

For months his body lay where he had been killed. The 23-year-old trainee teacher cut his head off with the saw, pulled a sheet over the body and never went back into the room, according to the prosecution.

It was only when she took her new boyfriend home six months later that he found the dismembered body.

Buried

But instead of informing the authorities, he enlisted the help of a friend and carried the pieces down into the garden, where they were buried.

The victim's foster parents became worried when they didn't hear from him and employed a private detective to track him down.

But they heard a rumour that he had gone to Romania with a new girlfriend and wanted to break off contact with his entire family.

An apparent sighting in 2010 also appeared to convince authorities that Mr Hapse was still alive.

Only in February 2016 did police discover his remains, acting on a tip-off they had received weeks earlier.

Investigators have spoken to witnesses who said Prinz threw her boyfriend out of the house after an argument, but he persuaded her to let him move back in.

The prosecution alleges that it was at this point Prinz decided to murder him.

But her defence say the act was not premeditated and claims that the chainsaw lay in the bedroom as the couple were undertaking renovation work.

The defence argues that the attack was an impulsive "act of desperation" – a crime that does not constitute murder.

The case continues.

FOLLOW US ON twitter @thesundaysport

Full steam ahead for railway buffs

A STEAM train has hauled passengers on a main line service for the first time in almost half a century.

Thousands of rail fans turned out to watch the Peppercorn class A1 steam locomotive Tornado begin the first of three days of pulling the regular service between Appleby, Cumbria, and Skipton, North Yorks, along the Settle to Carlisle line.

The train left Appleby Station at 8.25am yesterday and thundered through the Yorkshire Dales, including a pass over the Ribblehead Viaduct – a mecca for steam engine and railway photography enthusiasts.

The initiative, organised by Northern Rail, Network Rail and the Friends of Settle and Carlisle, runs until Thursday, with two return journeys available each day.

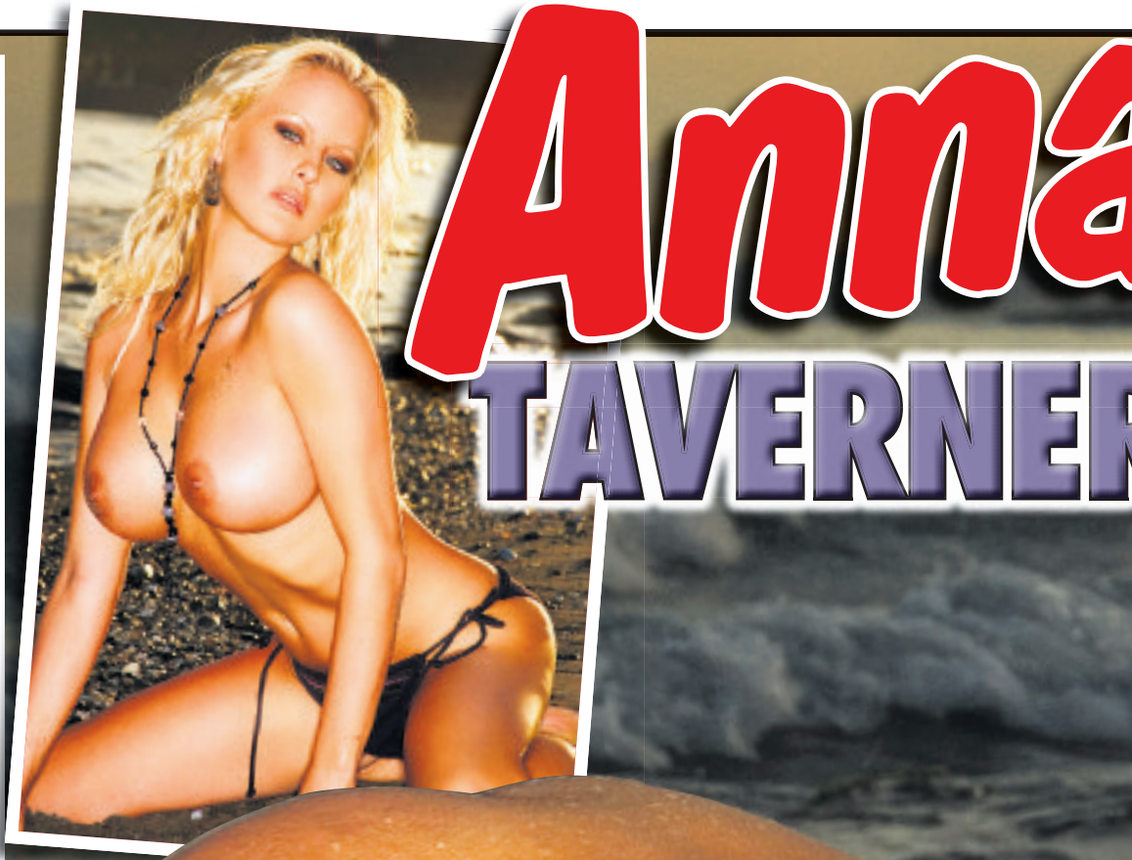

Anna TAVERNER

By JESS GALLEY
jess@sundaysport.co.uk

WHEN it comes to showing off her KNOCKERS, iconic pin-up Anna Taverner is definitely a pro.

The 34-year-old, from Richmond, has been thrilling fellas for years with her eye-watering pair, but she told us her boosted boobs work wonders for her in the bedroom too.

Licked

Anna, who went under the knife to have her norks enhanced to a 32D, said having a boob job made her nips extra sensitive.

She said: "I always thought I had a high sex drive before so I didn't think a boob job would make much difference.

"But ever since I had them done I just can't get enough!

"My nipples are even more sensitive than they were before. I just love having them played with, and especially having them licked!"

SALE

SEX FILMS FROM £1.99

when you buy all 12

Brought to you by the Private Shops - the UK's largest and cheapest adult retail chain!

ANY DVD JUST £2.99

ANY 6 DVDS JUST £14.99

ALL 12 DVDS JUST £23.99

No-one is recession proof, it's affecting everybody and certainly has affected one of our competitors who has fallen on hard times. We've helped him out by buying his stock off him at a big discount AND we can help YOU out by virtually "GIVING THEM AWAY".

12 SEX FILMS ONLY £23.99 THAT'S JUST £1.99 PER FILM!

FILM 1 UK AMATEUR Only £2.99
First timers in auditions. Very strong XXX

FILM 2 GANG BANG SPECIAL Only £2.99
Lots of girls and loads of guys, 2on1 action, very explicit.

FILM 3 CASTING COUCH BABES Only £2.99
Finally realizing what SEX is and making up for lost time.

FILM 4 EURO SEX Only £2.99
A feast of hard action from the best girls in Europe.

FILM 5 BIG C****, TIGHT HOLES Only £2.99
Huge guys, petite girls, very deep action.

FILM 6 OUTRAGEOUS ACTION Only £2.99
Most outrageous films ever sold. Not for the faint hearted.

FILM 7 GIRLS F****** GIRLS Only £2.99
Girls know how to turn other girls on...watch and learn!

FILM 8 BOOBS FEST! Only £2.99
Big tits in your face but these babes get well satisfied.

FILM 9 COUGAR MUMS Only £2.99
Good enough to eat. Hard, hot and very horny.

FILM 10 BACK DOOR BANGIN' Only £2.99
These babes love their rear doors smashed in!

FILM 11 INTERRACIAL F****** Only £2.99
Black & White guys and babes getting down & f****** dirty.

FILM 12 CAUGHT ON CAMERA Only £2.99
Wall to wall stunna's never seen before and eager to please.

AMAZING TOYS AT AMAZING PRICES

Deluxe Rabbit Vibro So satisfying, ahhhhhh	ssp ~~£54.99~~	NOW £29.99
Male Penis Delevoper Bigger is better, so she says	ssp ~~£29.99~~	NOW £19.99
Penis Ring- stay harder for longer	ssp ~~£14.99~~	NOW £4.99
Bullet Vibrator Small, quiet, powerful	ssp ~~£18.99~~	NOW £9.99
Jelly Butt Plug 5" Great design, amazing feel	ssp ~~£24.99~~	NOW £14.99
Kubwa x1 capsules	ssp ~~£9.99~~	NOW £5.00
Kubwa x4 capsules	ssp ~~£24.99~~	NOW £15.00
Kubwa x8 capsules	ssp ~~£49.99~~	NOW £25.00

Free pack of condems with every Kubwa Order!

PRIVATE SHOPS UK

visit www.privatexxx.co.uk for more info

IN-STORE OFFER ONLY
BUY ONE DVD AND GET TWO DVDs FREE
THIS OFFER APPLIES TO THE PRIVATE SHOPS DVD RANGE

OR CALL OUR 24HR CREDIT CARD HOTLINE 0844 4411045

TRADE ENQUIRIES WELCOME: Trade customers only call 020 8114 1140 or email tradesales@thamesroad.co.uk

THE CHEAPEST PRICES ON THE UK HIGH STREET: including PILLS, ADULT TOYS for all genders, HARDCORE SEX DVDs visit a store to see before you buy, ODOURISERS, MAGAZINES & LOTS MORE.

MOST SHOPS OPEN MON-SAT 10AM-6PM (FRI 8PM). SHOPS MARKED ● OPEN UNTIL 8PM MON-SAT ADDITIONALLY, SHOPS MARKED ■ ARE ALSO OPEN ON SUNDAYS 10AM-4PM

MANY SHOPS OPEN 7 DAYS A WEEK

ALDERSHOT	[illegible]	BARNSLEY	BATH ●	BEDFORD●	BEXLEY ●	BIRMINGHAM ■	BLACKBURN	BLACKPOOL ●
3mm HIGH ST GU12 4LT		3 DONCASTER RD S70 1TH	[illegible]	73/77A TAVISTOCK ST MK40 3BP	14 BOURNE RD DA5 1JU	45 PRIMROSE ST B2 4AF	7 DARWEN ST BB2 2BL	311 CHURCH ST FY1 3PP
BOLTON	BRADFORD ●	BRENT ■	BRIDGEND	BRIGHTON ■●	BRISTOL	CAMBRIDGE ●	CARDIFF	CARLISLE ●	CHATHAM ■●
20E ST GEORGES RD BL1 2PG	149 MANNINGHAM LANE BD8 7JA	429 NEW CROSS RD NW2 6NT	DVD Exchange call into the store for details	72 BRIDGEND RD ABERGWYNFI CF32 9AP	11 SURREY ST BN1 3PG	38 CHESTERTON RD CB4 1EW	9 MILLBANK CF10 5FL	6 LONDON RD CA1 2EL	18 HIGH ST ME4 4EP
CHESTER ●	CHESTERFIELD	COLWYN BAY	COVENTRY ●	CRAWLEY●	CROYDON	DERBY ●	DONCASTER ●	DUDLEY	EDINBURGH●	EXETER ●
53 BRIDGE ST, CH1 3DZ	528 SHEFFIELD RD S41 8LP	19 GREENFIELD RD LL29 8EL	70 FAR GOSFORD ST CV1 5DE	1 HIGH ST RH10 1BH	20C SELSDON RD CR2 6P	61 OSMASTON RD DE1 2AA	15 COPLEY RD DN1 3PE	UNIT 4 FLOOD ST DY2 8NT	60 ELM RD EH7 4AQ	130 FORE ST EX4 3AN
FOLKESTONE	GLOUCESTER	GRAVESEND	GRIMSBY	GT YARMOUTH●	HARLOW ■●	HEWEL	HUDDERSFIELD	HULL●	KETTERING	KINGSTON
105 DOVER RD CT20 1AL	7 EMPIRE WAY GL2 5HR	56 QUEEN ST DA12 2EE	189 GRIMSBY RD DN35 7HB	5 HOWARD ST NR30 1PD	1 CHARLEY MARSH SHOPS, EQUARTH WAY, CM20 3AW	193 LONDON RD, HP3 9SE	79 BRADFORD ROAD EARLSHEAD HD1 4JE	365 HESSLE RD, HU3 4BE	25 MARKET ST NN16 0AH	300 KINGSTON RD KT1 2SS
LEEDS ■●	LEICESTER ●	LEWISHAM ■	LIVERPOOL ■●	LOUGHBORO'	MANCHESTER ■●	MARGATE	MIDDLESBRO' ●	NEWPORT
20R NORTH ST LS7 2AA	116 GRANBY ST LE1 1DL	318 LEWISHAM RD SE13 7PN	68 MOORFIELDS L2 2BP	27 NOTTINGHAM RD LE11 1EB	54 OLDHAM ST M4 1LE	55 NORTHDOWN RD CT9 2RJ	14 BOROUGH RD TS1 5DP	16 CARDIFF RD NP20 2ED
NEWCASTLE●	NORHAMPTON ■●	NORWICH ●	NOTTINGHAM ■●	OXFORD ■●	PETERBORO ■●	PLYMOUTH ●	PORTSMOUTH ■●	
THE NORTH EAST BIGGEST SEX SHOP 100 DVDs FROM £1.99	8 ROYS ENT SQ NN1 2NQ	39 ST AUGUSTINE ST NR2 3BP	81-85 UPPER PARLIAMENT ST, NG1 6LD	NINJA SHOP. DVDs SEX TOYS, PILLS SUPER LOW PRICES	54 COWLEY RD OX4 1HZ	75 QUEEN ST PE2 9PW	3 ARMADA PLACE PL1 3BG	9 ARUNDEL ST PO1 1NB	WE WILL BEAT ANY LOCAL PRICE ON DVDS. 100's OF TITLES
PRESTON	READING	RICHMOND	SHEFFIELD■●	SHREWSBURY	SOUTHAMPTON	SOUTHEND	STEVENAGE	STOCKPORT	STOKE	SWANSEA
64 LANCASTER RD PR1 1DD	136 SOUTHAMPTON ST RG1 2QU	111 KEW RD TW9 2PN	UNIT L, 60 BRIDGE ST S1 4QZ	40 WYLE COP, SY1 1XF	16 HIGHER BUTTONS SO14 1JX	9 ALEXANDRA ST SS1 1BX	22 QUEENSWAY SG1 1BS	36 DEVAUSE WALK, SK1 1JE	3 MARSH ST, STH ST1 1JA	3 DILLWYN ST SA1 4AE
WAKEFIELD ●	WEST BROM	WORCESTER	WREXHAM ●							
77 DONCASTER RD WF1 5DD	19 BULL ST B70 6ES	18 LOWER ROAD WR1 2SG	6 YORKE ST LL13 8UW							

Come in and pick up a FREE 160 page sex toy catalogue, over 8,000 products available

Private, Dept W8008 , 14 Bourne Road, Bexley DA5 1LW.
Please rush me the following under plain cover:

PLEASE SEND ME THE FOLLOWING FILMS (please tick below)
☐ Any Film £3.99 ☐ Any 6 Films £14.99 ☐ Any 12 Films £23.99

FILM 1 ☐	FILM 2 ☐	FILM 3 ☐	FILM 4 ☐
FILM 5 ☐	FILM 6 ☐	FILM 7 ☐	FILM 8 ☐
FILM 9 ☐	FILM 10 ☐	FILM 11 ☐	FILM 12 ☐

CONTINUE ON A SEPARATE SHEET IF NECESSARY — P&P £1.99 — TOTAL £

Please make cheques payable to M.S.Online with your name and address on reverse. Send each order by registered or recorded delivery. Do not send coins.

OR CHARGE MY CREDIT CARD NO. _____
START DATE ___/___ EXPIRY DATE ___/___ ISSUE NO. ____
CARD SECURITY Last 3 digits on signature strip or telephone number: _____
SIGNED _____
TELEPHONE NO. _____
MR/MRS/MS _____ NAME _____
ADDRESS _____
POST CODE _____
I am over 18 SIGNED _____

MIDWEEK Sport SEX FORUM

Bonking beats a box of chocs for women!

Victoria Zdrok
Age 29, 36D-25-35 from Lewisham

By JESS GALLEY
jess@sundaysport.co.uk

GOOD news lads, women have finally admitted they prefer SEX to chocolate.

More than 80 per cent of horny babes said they would miss shagging way more than a bar of Dairy Milk if they were forced to go without it.

Only 12 per cent of ladies asked in a poll said they would swap a steamy romp in favour of choccies.

So if you're stuck for a romantic gift for your other half why not surprise her in the bedroom before racing out to buy a box of Milk Tray.

The exclusive survey was carried out by sex toy retailer *Lovehoney* for the launch of its Desire Sex & Chocolate Gift Box, and asked 600 people about how their sweet tooth compares to their sex drive.

The findings also showed that if women are down in the dumps, 71 per cent would turn to their partner to cheer them up between the sheets, compared to just 19 per cent who's rely on a bar of chocolate.

Aphrodisiac

Lovehoney product director Bonny Hall said: "Now we know the truth: most women *don't* prefer chocolate to sex.

"But lots enjoy it almost as much, and two-thirds of couples love to combine sex *and* chocolate.

"That's why we have created the Desire Sex & Chocolate Gift Box – it is a fun way of enjoying sex and choccies at the same time, the perfect aphrodisiac for couples"

The survey also suggested that those with a sweet tooth actually have HIGHER libidos than people who shun sugary treats.

More than a quarter of those asked said they had a higher sex drive after eating something sweet.

And 43 per cent said that they found chocolate a strong aphrodisiac.

We asked *Sport* scorcher Victoria Zdrok, who lives in Lewisham, whether she could live without sex or chocolate – and which she would rather wave goodbye to.

The 29-year-old said: "Oh wow, sex or chocolate?! Well, I guess it depends what mood I'm in for which one cheers me up the most.

"But if you told me I had to give one up forever then it'd have to be the chocolate!

"I could replace it with other sweet goodies, but there's no way I could rule out sex!"

LUV 2 CHAT!
100% CHEAP FILTHY LIVE SEX CHAT FROM 46p

SALAD DODGER CRAVES FRESH MEAT! SATISFY HER URGES & CALL NOW! 46p 09839 190 463

HOT & HORNY HOUSEWIVES 46p 09839 190 464

FILTHY LIVE PHONE SEX
DOMINATION 09825 141 757
BIG TITS 09825 141 758
JUST LEGAL 18+ 09825 141 759
ASIAN BABES 09825 141 760
OAP 09825 141 762
HOUSEWIVES 09825 141 763
PURE FILTH 09825 141 764
SHEMALES 09825 141 765
CALLS COST £1.53 PER MINUTE PLUS YOUR PHONE COMPANY'S ACCESS CHARGE

BLACK BOOTY FILTHY BOOTY CALLS WITH BLACK REALITIES! *09826 132 404

GRANS DIRECT GRANDMA WANTS EXXXTREME F**KING! 09839 190 465

SEDUCTIVE SECRETARY CAN YOU TAME THE OFFICE SLUT? CALL NOW! *09826 132 405

High Class, High Heeled Phone Sex CALL NOW *09826 132 406

18+ FILTHY TEENS OFFER SAUCE GUARANTEED FOR A SHA**ING CALL OR TEXT NOW! TEXT GAG TO 89098 *09099 962 103

Milfs "I'LL TEACH YOU HOW TO F**K" 0983 9190 466

YOU WILL OBEY! OR YOU WILL SUFFER! ONLY SERIOUS CALLERS *09826 132 407

Ladyboy LOVIN SWAP D**K PICS WITH HORNY TGIRLS! TEXT TGIRLS TO 89098 Call *09099 962 104

Calls cost £1.55 per minute to 09099, £1.10 per minute to 09080, £0.65 per minute to 09096 and £0.46 per minute to 09839 plus your phone company's access charge. All live calls are recorded in compliance with PP+ regulations. Service provided by Luv2Chat PO Box 143 BN18 8DF. Texts to 89126 cost £1.50 plus standard network charges per message received. Maximum three replies per message sent. 89126 is a virtual text chat service. Some automated messages may be sent for billing purposes. Not a subscription service. Adult text chat service with no guarantee of meeting made or implied. Service is for entertainment/fantasy/role play **purposes only. Photos are of models and are for display purposes only. Text STOP to 89126 to stop service.** Users of all services must be over 18 yrs and must have the bill payers' permission. Care line 03333130018. You may receive free promotional messages. To optout of marketing text OPTOUT to 89126.

WHERE REAL BABES SNAP THEMSELVES!

Selfies

THIS is it...the only newspaper feature where REAL BABES show their boobs!

Self-shooting topless pics is a craze that's sweeping the country – but you don't need a swanky new smartphone to enjoy 'em – as we'll be printing the pick of the snaps EVERY week!

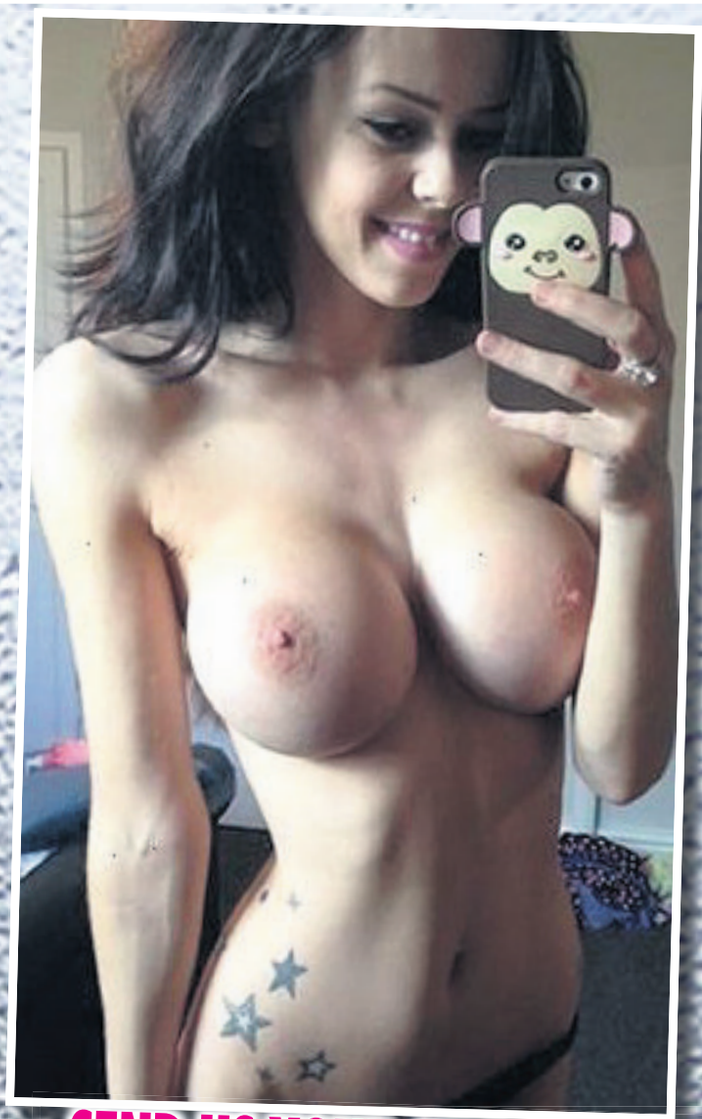

SEND US YOUR SELF-SHOTS!
selfshot@sundaysport.co.uk

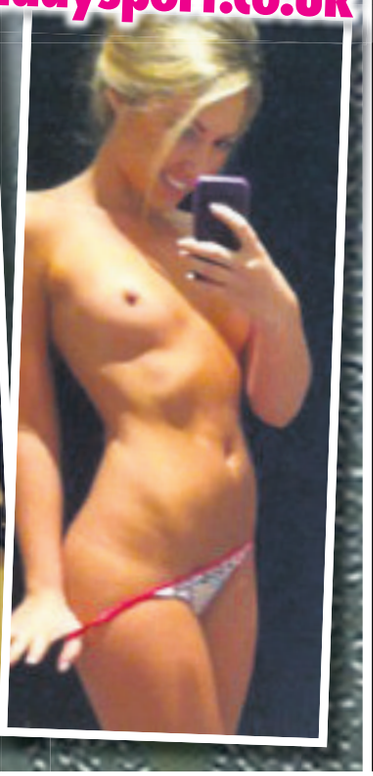

BRITAIN'S CHEAPEST SEX CHAT! FROM 65p
FILTHY LIVE GIRLS JUST PER MIN...GET STUCK IN!
Calls cost 65p/min + vr fone company access chrge. Roldvale PO Box132, DA51LU Careline: 0303 031 044

the UK's cheapest chat! STRAIGHT TO THE GOOD BITS
JUST 65p 2 get off
0909 604 2295
from the filthiest nymphos!
Calls cost 65p/min + vr fone company access chrge. Roldvale PO Box132, DA51LU Careline: 0303 031 044

EXPERIENCED OLDER LADIES
0982 661 1003
Calls cost £1.55/min + vr fone company access chrge. Roldvale PO Box132, DA51LU Careline: 0303 031 044

CALL ME AT HOME & LISTEN TO ME HAVE AN ORGASM ON THE PHONE!
0908 391 7182
Calls cost £3.60/min + vr fone company access chrge. Roldvale PO Box132, DA51LU Careline: 0303 031 044

I'LL MAKE YOU CUM IN 30 SECS!
NO BORING INTROS! JUST GET STUCK IN!
0982 661 2192
Calls cost £1.50/min + vr fone company access chrge. Roldvale PO Box132, DA51LU Careline: 0333 313 7846

I'LL MAKE YOUR DAY IN 60 SECONDS!
0909 027 7120
Calls cost £1.50/min + vr fone company access chrge. Roldvale PO Box132, DA51LU Careline: 0303 031 044

DOMINATION!
LIVE! MASSIVE! EXTREME!
0908 391 0168
Calls cost £3.60/min + vr fone company access chrge. Roldvale PO Box132, DA51LU Careline: 0333 313 7846

IT HURTS... don't stop!
"A" virgin!
LIVE 1-2-1
0909 996 9721
Calls cost £1.55/min + vr fone company access chrge. Roldvale PO Box132, DA51LU Careline: 0303 031 044

TAKE ME FROM BEHIND
YOU'LL CUM IN 30 SECS!
09090 277 599
Calls cost £1.50/min + vr fone company access chrge. Roldvale PO Box132, DA51LU Careline: 0333 313 7846

YOU JERK OFF... I'll be doing it, too!
LIVE 1:1
09090 277 491
Calls cost £1.50/min + vr fone company access chrge. Roldvale PO Box132, DA51LU Careline: 0303 031 044

EMPTY YER SACK OVER SALLY'S 62yo TITTIES!
0909 996 9733 LIVE CHAT
Calls cost £1.55/min + vr fone company access chrge. Roldvale PO Box132, DA51LU Careline: 0303 031 044

NASTY LITTLE CHAV WIV A DIRTY MOUF
0982 930 6657
Calls cost £3.60/min + vr fone company access chrge. Roldvale PO Box132, DA51LU Careline: 0333 313 7846

LISTEN! DON'T TALK! JERK OFF!
0982 661 8438
HEAR ME COME!
Calls cost £1.50/min + vr fone company access chrge. Roldvale PO Box132, DA51LU Careline: 0333 313 7846

CALL OLDER LADIES FOR ADULT PLEASURE
EXPERIENCED LADIES WANT TO TALK DIRTY WITH YOU 24/7! LIVE CHAT
09090 271563
Calls cost £1.50/min + vr fone company access chrge. Roldvale PO Box132, DA51LU Careline: 0303 031 044

SEX SOUNDS!
GET READY TO JERK OFF!
0908 082 5325
Calls cost £3.60/min + vr fone company access chrge. Roldvale PO Box132, DA51LU Careline: 0303 031 044

OLDER HOUSEWIVES 18+
Horny & sitting at home waitin' for your call...
0908 391 7191
Calls cost £3.60/min + vr fone company access chrge. Roldvale PO Box132, DA51LU Careline: 0303 031 044

FILTHY HOT BABES GAGGING FOR IT!!! 45p
0982 700 0170
Calls cost 45p/min + vr fone company access chrge. Roldvale PO Box132, DA51LU Careline: 0303 031 044

NAUGHTY LADYBOYS 45p
NO INTROS...STRAIGHT TO THE HOT ACTION!
XRATED
0982 700 0175
Calls cost 45p/min + vr fone company access chrge. Roldvale PO Box132, DA51LU Careline: 0303 031 044

TIGHT, JUST LEGAL TEENS
18+ teens are ready for you!
0982 700 0178 45p
Calls cost 45p/min + vr fone company access chrge. Roldvale PO Box132, DA51LU Careline: 0303 031 044

WE'LL DOMINATE YOU!
WHEN WE'RE UNSAID YOU'LL BE BEGGING US TO LET YOU CUM!
0982 700 0179 46p
Calls cost £3.60/min + vr fone company access chrge. Roldvale PO Box132, DA51LU Careline: 0303 031 044

FILTHY GRANS
QUICK RELIEF
WE'LL PROVE EXPERIENCE MATTERS!!!
0982 930 4588
Calls cost £3.60/min + vr fone company access chrge. Roldvale PO Box132, DA51LU Careline: 0303 031 044

LISTEN TO ME AS I FINGER MY SLIPPERY SLIT!
0908 082 5258
Calls cost £3.60/min + vr fone company access chrge. Roldvale PO Box132, DA51LU Careline: 0333 313 7846

I'M SO FILTHY YOU'LL EXPLODE IN SECONDS!
0909 642 8660
Calls cost £1.55/min + vr fone company access chrge. Roldvale PO Box132, DA51LU Careline: 0303 031 044

60+ RED HOT GRANNIES 45p
LIVE & XRATED
0982 700 0171
Calls cost 45p/min + vr fone company access chrge. Roldvale PO Box132, DA51LU Careline: 0303 031 044

LISTEN TO ME JERK OFF
DON'T TALK JUST LISTEN
0982 930 4579
Calls cost £3.60/min + vr fone company access chrge. Roldvale PO Box132, DA51LU Careline: 0303 031 044

LONELY HOUSEWIVES
DESPERATE FOR YOUR CALL!!!
0982 930 4580
Calls cost £3.60/min + vr fone company access chrge. Roldvale PO Box132, DA51LU Careline: 0303 031 044

LET ME SUCK YOU OFF!
CALL ME NOW!
0982 930 4577
Calls cost £3.60/min + vr fone company access chrge. Roldvale PO Box132, DA51LU Careline: 0303 031 044

SINGLE MUM SEX HOUND
I love talking dirty to filthy pervs like YOU!
0982 930 4599
Calls cost £3.60/min + vr fone company access chrge. Roldvale PO Box132, DA51LU Careline: 0303 031 044

REAL DIRTY TRANNIES
100% REAL TRANS GIRLS FROM THE UK
CALL ME NOW FOR QUICK RELIEF
0982 930 4591
Calls cost £3.60/min + vr fone company access chrge. Roldvale PO Box132, DA51LU Careline: 0303 031 044

121 TEEN SEX CHAT
"I'M GAGGING FOR MY FIRST TIME"
0982 930 4592
Calls cost £3.60/min + vr fone company access chrge. Roldvale PO Box132, DA51LU Careline: 0303 031 044

LIVE SEX CHAT
CALL ME FOR A HOT CHAT NOW!
0982 930 4581
Calls cost £3.60/min + vr fone company access chrge. Roldvale PO Box132, DA51LU Careline: 0303 031 044

I'LL MAKE YOU CUM IN 30 SECS!
NO BORING INTROS! JUST GET STUCK IN!
0982 661 2421
Calls cost £1.50/min + yr fone company access chrge. Roldvale PO Box132, DA51LU Careline: 0333 313 7846

TALK 2 ME LIVE!
LISTEN! DON'T TALK! JERK OFF!
0982 661 4153
HEAR ME COME!
Calls cost £1.50/min + yr fone company access chrge. Roldvale PO Box132, DA51LU Careline: 0333 313 7846

F*** A FAT LASS!
0909 996 9723
Calls cost £1.55/min + yr fone company access chrge. Roldvale PO Box132, DA51LU Careline: 0303 031 044

DON'T TALK!
JUST LISTEN! I'LL FINGER MYSELF & YOU CAN JERK OFF
0908 082 5324
Calls cost £3.60/min + yr fone company access chrge. Roldvale PO Box132, DA51LU Careline: 0303 031 044

KWIK JERK OFF!
I'LL FINGER...YOU JUST LISTEN!
0908 391 0864
Calls cost £3.60/min + yr fone company access chrge. Roldvale PO Box132, DA51LU Careline: 0303 031 044

JERK OFF!
DON'T SPEAK!
FILTHY HARD SEX ...JUST LISTEN WHILE I FINGER IT!
0982 661 2514
Calls cost £1.50/min + yr fone company access chrge. Roldvale PO Box132, DA51LU Careline: 0303 031 044

Young mum gagging 4 c*m
LIVE 1-1
Unload it live all over me!
0982 930 6661
Calls cost £3.60/min + yr fone company access chrge. Roldvale PO Box132, DA51LU Careline: 0303 031 044

BORED PAKISTANI & INDIAN WOMEN
SHY BUT WILLING TO LEARN
0909 246 3376
Calls cost £1/min + yr fone company access chrge. Roldvale PO Box132, DA51LU Careline: 0303 031 044

BORED PAKISTAN & INDIAN GIRLS
Waiting in their bedrooms for your filthy sex phone call!
09090 277 599
Calls cost £1.50/min + yr fone company access chrge. Roldvale PO Box132, DA51LU Careline: 0303 031 044

Let me suck u off
Blow your big load and I'll swallow every drop of it!
LIVE 1-1
0982 930 6659
Calls cost £3.60/min + yr fone company access chrge. Roldvale PO Box132, DA51LU Careline: 0333 313 7846

TALK 2 ME LIVE!
LISTEN!
DON'T TALK!
JERK OFF!
0908
391 0873
HEAR ME COME!
Calls cost £3.60/min + yr fone company access chrge. Roldvale PO Box132, DA51LU Careline: 0303 031 044

JERK OFF!
DON'T SPEAK!
FILTHY HARD SEX ...JUST LISTEN WHILE I FINGER IT!
0908 391 0865
Calls cost £3.60/min + yr fone company access chrge. Roldvale PO Box132, DA51LU Careline: 0303 031

MY SEX FANTASY ...WITH EVE ANGEL

SMOKIN' Eve Angel has revealed what gets her hot and bothered – a spot of role play dressed up as a SEXY SECRETARY.

The 34C stunna told the *Midweek Sport* that she loves getting her fella's attention by bending over in a short skirt and dropping her pencil!

And if cheeky Eve came for an interview at Sport Towers, we're sure she'd get the job.

The 31-year-old glamour girl, from Kensington, south west London, said: "I love dressing up

By COLIN HURST
news@sundaysport.co.uk

‘I love the idea of giving him a cheeky blowjob under his desk as people walk by’

as a saucy secretary – in a very short skirt, a tight blouse with my boobs out, and stockings and suspenders with a pair of killer high heels.

“And a pair of glasses always seal the deal.

“I fantasise about working in an office and my boss is a powerful, sexy older man.

“There would be lots of flirting and sexual chemistry building up and then bam!...one evening working late in the office he makes his move on me.

“I love the idea of getting up to mischief when all the other staff have gone home – getting banged hard on the boss’s desk would be so hot!

“Or even sneaking around during the day while the rest of the employees are in – giving him a cheeky blowjob under his desk as people walk by, unaware.

“I don’t work in an office – which is probably a good thing or I’d be causing all sorts of trouble!

“So I love to dress up at home for my fella, for a bit of role play.

“And of course, if I’ve not been a productive worker, so I may need a spot of disciplining...”

WET & WILD FILTH
LET ME SPRAY YOUR FACE & THEN DRINK IT ALL UP!
TEXT: SQUIRT
TO: 89098
TEXT NOW & LET ME SQUIRT ALL OVER YOU!
Worldwide Digital Media PO Box 143 BN18 8DF. Texts cost £1.50 per message standard network charge. Maximum three replies per message sent. You must have the bill payer's permission and be 18+. Text chat service for entertainment purposes only. Text STOP to 89098 to stop service. Customer Care 03333730018. Unlimited messages. To optout text OPTOUT to 89126. Helpline 03333730018.

SUBMIT TO YOUR MISTRESS
XXX HARDCORE DOMMINATION XXX
•HUMILIATION •BONDAGE
•WORSHIP •ROLEPLAY
•PUNISHMENT •WHIPPING
TEXT: SUBMIT
TO: 89126
Worldwide Digital Media PO Box 143 BN18 8DF. Texts cost £1.50 per message standard network charge. Maximum three replies per message sent. You must have the bill payer's permission and be 18+. Text chat service for entertainment purposes only. Text STOP to 89126 to stop service. Customer Care 03333730018. Unlimited messages. To optout text OPTOUT to 89126. Helpline 03333730018.

INSTANT RELIEF
ANY GIRL ANY TIME
CUM IN 30 SECONDS!
09839 190 487
Calls cost £0.45/Min + your phone company's access charge. Worldwide Digital Media PO Box 143 BN18 8DF. Helpline 03333730018

CUTE NYMPHO'S
CUTE BABES WANT HARDCORE PHONE F**KING!
09096 040 411
Calls cost £0.60/Min + your phone company's access charge. Worldwide Digital Media PO Box 143 BN18 8DF. Helpline 03333730018

LIVE PHONE FILTH LIVE PHONE FILTH LIVE PH
SISSY TRAINING
YOU WILL OBEY MY COMANDS OR YOU WILL BE PUNISHED!
09825 190 007
Calls cost £0.60/Min + your phone company's access charge. Worldwide Digital Media PO Box 143 BN18 8DF. Helpline 03333730018

INSTANT RELIEF
ANY GIRL ANY TIME
CUM IN 30 SECONDS!
09839 190 487
Calls cost £0.45/Min + your phone company's access charge. Worldwide Digital Media PO Box 143 BN18 8DF. Helpline 03333730018

KEEP YOUR PRIVATE LIFE PRIVATE!

AVOID THE TELL-TALE SIGNS OF GOING ONLINE!
WELCOME TO EUROPE'S MOST DISCREET CLASSIFIEDS

THE Sport CLASSIFIED SECTION

ESCORTS Escorts | Agencies | Independents | Male Escorts **RELAX** Massage | Male Massage | TV/TS | Contacts | Adult Contacts **SERVICES** Domination | Fetish Swingers |

Sport CLASSIFIED

Numbers within the 070 range have been designated as Personal Numbers by OFCOM and are available for the use of Personal Numbering Services (PNS). The formal definition of such services, as set out in the National Telephone Numbering Plan is: "a service based on number translation that enables End-Users to be called or otherwise contacted, using a single personal telephone number, and to receive those calls or other communications at almost any telephone number, including Mobile Numbers." 070 numbers are not premium rate however the cost of calls to 070 number may vary between service providers.

ESCORTS

BELFAST Indep Discreet Local 24y Stunning Body No Texts/ Wheld avail All Wk **07933092793**

OMAGH 34 Y from Spain BUSTY BLONDE 36DD SIZE 10 Full serv with toys **07901621683**

BELFAST STUNNER FROM SWITZERLAND BRUNETTE 34DD **Tel: 07870745208**

STRICTLY CONFIDENTIAL .co.uk
The UK's number one escort site
strictlyconfidential.co.uk

ESCORTS

AUGHNACLOY 1ST TIME HELGA FROM ICELAND Big Natural Boobs **07708495604**

RELAX

ESCORT AGENCIES

NEWCASTLE GIRLS REQUIRED FOR BUSY ESCORT AGENCY CALL **07580863374**

GRAMPIAN

DUNDEE City Ctr Sxy Oriental Mass OPEN 7 DAYS 10-10PM **CALL ME ON 07775267079**

Abdn 1st time in town Wonderful blk girl 18+ italian bsty 44DD slim sze 10 all serv **07469313120**

INVERNESS BUSTY BLONDE 34DD TOYS & UNIFORMS CALL **07391291236**

GRAMPIAN

ABERDEEN GORGEOUS BLONDE ITALIAN 24yrs AVAIL 10am - 10pm **07436387085**

SCOTTISH

GLASGOW NEW NEW NEW SASSY ** CLASSY ** TEASE STAFF REQ\'D **07989203785**

GLASGOW'S FINEST
DIFFERENT LADY DAILY 10.30AM -6.30PM
0141 429 4047
LATE NITE TUES & THURS
OPEN 7 DAYS

AYR BEAUTIFUL ORIENTAL STAR AVAIL 7 DAYS 10am-10pm NO WITHHELDS **07502217727**

GLASGOW SEXY LADY
ONE CALL DOES IT ALL
THIGH HIGH BOOTS
PLUS SEXY LINGERIE
NO RUSH
0141 632 6447

FALKIRK **** Sexy massage Open 7 days 10am-9pm ****** **Tel: 07459 800558**

GLASGOW CITY CENTRE *** NEW *** SEXY 21YR OLD BABE CALL **07543 085691**

GLASGOW MARY STRICT SOPHISTICATED GLAMOROUS DISCREET **0141 649 8024**

G/GOW S/S Sxy blonde 30y for sexy fun Stockings+susp! No door fee no rush **07707454340**

GLASGOW Fun-4-U 40+ Brenda & Lynda Attractive Busty Blonde Duo Mon-Sat **0141 558 6454**

SCOTTISH

GLASGOW C/C SCOTTISH MATURE BUSTY JOANNE 36GG LUXURY APART **07543 627070**

GLASGOW CC HOT SEXY CLASSY MAT DISCREET AMAZING SERVICE **07909666883**

HAMILTON Gorgeous Oriental Babe OPEN 10am-10pm 7 DAYS CALL **07448981655**

EDINBURGH CC Busty English Air Hostess has time between flights to Spoil U **07398758555**

FALKIRK CC SEXY BRUNETTE Mature Gentleman Welcome *Avail 7 Days* **07933042298**

GLASGOW CC BEAUTIFUL ORIENTAL 7 DAYS 10am-11pm **CALL ME 07459675991**

GLASGOW SOUTHSIDE
SCOTTISH SXY LADY
5* KISSES & CUDDLES
7 DAYS 10am-7pm
DIFFERENT LADY DAILY
STAFF REQUIRED
0141 6361445

BORDERS

CARLISLE PETITE INDIAN RUBY + Bsty Lynne 38GG **CALL 01228 512995**

CARLISLE XXX DON'T MISS THE ULTIMATE EXPERIENCE STAFF REQ'D **07986185145**

CARLISLE, BRAMPTON MID 40s MANDY English Brunette NO WITHELDS **07773 156883**

DUMFRIES SEXY 38F! *** BEYONCE BOOTYLICIOUS *** **CALL 07706297295**

TYNE TEES

NE 50yrs Slim Very Busty All Natural For In/Out Calls No Withelds **07099420879** Or call **07598132457**

NCLE CC Nu young Bsty Thai Girl 18+ Just arrived 2day apt 5 min walk train st **07845587297**

NEWCASTLE CITY * * KAY * * IN CALLS ONLY **CALL 0191 233 2264**

CHESTER LE STREET Slim Tanned Tahlia Busty Brunette Eager to Please 7 days **07847813077**

YORKSHIRE

BRADFORD/KEIGHLEY * STAFF REQUIRED* 10AM-10PM **Tel: 01535 692790**

WAKEFIELD Slim Mature Brown Hair Size 10 All Levs In/Out Calls **01924676067 / 07900096277**

GRANADA

PRESTON/BOLTON www.bodyserenity.co.uk **01772 203385/07562 681835**

M6/J23 EARLSTOWN M62/J9 Fully Inclusive Up & Down 01925 228506 / 01925 226564

WARRINGTON NEW ORIENTAL 10am-12pm IN/OUT CALLS **07478411113**

CENTRAL

NOTTINGHAM *** GEMMA *** BUSTY BABE In/out Calls Come have fun! **07763 122632**

ANGLIA

NORWICH Hot & sultry Nu staff avail 10am-10pm mon-sat nu stf rq **01603 495621**

Peterborough 23y Black French 5ft8 Size 8 Avail from 2pm Wed & 9am Thur **07404618824**

LONDON

ADULT CONTACTS

Get FREE texts
from women
seeking ADULT FUN!
Discreet service
Call 02031 300 921

FETISH/DOM

Madame Darkness Black Mistress ON TOUR IN SCOTLAND Avail 7th-24th Feb Massage Avail **07492864266**

CHAT N DATE

CHAT OR DATE
13p per min
WOMEN CHAT FREE!
MEN: 0871 908 0813
GAY: 0871 908 0825
WOMEN: 0800 075 1330

18+. Helpdesk 0207 966 9686. 0871=13p per min + your network's access charge. 0800=free. Live calls recorded. SP:4D.

TEXT

WET & WILD FILTH
LET ME SPRAY YOUR FACE & THEN DRINK IT ALL UP!
TEXT: SQUIRT
TO: 89098
TEXT NOW & LET ME SQUIRT ALL OVER YOU!

Worldwide Digital Media PO Box 143 BN18 8DF. Texts cost £1.50 per message standard network charges. Maximum three replies per message sent. You must have the bill payers' permission and be 18+. Text chat service for entertainment purposes only. Text STOP to 89098 to stop service. You may receive free promotional messages. To optout text OPTOUT to 89098. Helpline 03333130018.

SUBMIT
TO YOUR
MISTRESS
XXX HARDCORE DOMMINATION XXX
•HUMILIATION •BONDAGE
•WORSHIP •ROLEPLAY
•PUNISHMENT •WHIPPING
TEXT: SUBMIT
TO: 89126

Worldwide Digital Media PO Box 143 BN18 8DF. Texts cost £1.50 per message standard network charges. Maximum three replies per message sent. You must have the bill payers' permission and be 18+. Text chat service for entertainment purposes only. Text STOP to 89126 to stop service. You may receive free promotional messages. To optout text OPTOUT to 89126. Helpline 03333130018.

ADULT CHAT

ADC Media PO Box 4504 M61 0GJ. Calls recorded & cost 46p per min plus your network access charge. 69179=60p per min. Over 18s. Bill payers permission. We may send promo msgs. Opt out & Helpline 01616073017.

ADULT CHAT

ADC Media PO Box 4504 M61 0GJ. Calls recorded & cost 46p per min plus your network access charge. 69179 = 60p per min. Over 18s. Bill payers permission. We may send promo msgs. Opt out & Helpline 01616073017.

ADC Media PO Box 4504 M61 0GJ. Calls recorded & cost 46p per min plus your network access charge. 69179=60p per min. Over 18s. Bill payers permission. We may send promo msgs. Opt out & Helpline 01616073017.

18+. Calls recorded. 46p per min + your network's access charge. SP: Candywall. Helpdesk 0207 966 9676.

18+. Calls recorded. 46p per min + your network's access charge. SP: Candywall. Helpdesk 0207 966 9676.

18+. Calls recorded. 46p per min + your network's access charge. SP: Candywall. Helpdesk 0207 966 9676.

ADVERTISE HERE FOR AS LITTLE AS £59.50! CALL 0161 381 0180 NOW!

THE CLASSIFIED SECTION

ADVERT RATES

ADVERTISE HERE FROM JUST...

£59.50

TO BOOK OR DISCUSS YOUR ADVERT CALL:

0161 381 0180

OR EMAIL LORRAINE@SUNDAYSPORT.CO.UK

CLASSIFIED DEADLINES

Midweek Sport	Weekend Sport	Sunday Sport
Tuesday @ 12.00pm	Thursday @ 12.00pm	Friday @ 12.00pm

ADULT CHAT

121 SEX CHAT
100S OF HORNY GIRLS LIVE
46p per min
0982 706 3109
18+. Calls recorded. 46p per min + your network's access charge. SP: Candywall. Helpdesk 0207 966 9676.

VERY CHEAP LIVE SEX CHAT
ONLY 46p per min
0908 144 0829
18+. Calls recorded. 46p per min + your network's access charge. SP: Candywall. Helpdesk 0207 966 9676.

Dirt Cheap Sexy GILF Chat
46p per min
LIVE SEX
0982 706 3235
18+. Calls recorded. 46p pers min + your network's access charge. SP: Candywall. Helpdesk 0207 966 9676.

GRIM GRANNY
OLD SLOPPY BUCKET F**K!
LIVE 1-2-1
0982 519 1140

GRANDMA'S LIVE SEX CHAT
ONLY 46p per min
0982 706 3236
18+. Calls recorded. 46p per min + your network's access charge. SP: Candywall. Helpdesk 0207 966 9676.

DOMINATRIX LIVE SEX CHAT
ONLY 46p per min
CALL NOW!!
0982 706 3446
18+. Calls recorded. 46p per min + your network's access charge. SP: Candywall. Helpdesk 0207 966 9676.

BANGKOK LADY BOYS
ANY HOLE'S A GOAL!
EASTERN DELIGHTS
ONLY NOW! CALL ME NOW!
0982 519 1143

LIVE HORNY 60+ WOMEN
46p per min
GRANNY CHAT
0982 706 3249
18+. Calls recorded. 46p per min + your network's access charge. SP: Candywall. Helpdesk 0207 966 9676.

XXX MATURE LADIES
ONLY 46p per min
0982 706 3282
18+. Calls recorded. 46p per min + your network's access charge. SP: Candywall. Helpdesk 0207 966 9676.

WHAT'S YOUR FETISH? LIVE 1-2-1
• UNIFORMS • ROLEPLAY • SUBMISSION • DOMINATION • ANYTHING GOES!
0982 519 1171

Text 'your town' to 89248 i.e. LEEDS to 89248 for sexy 1-2-1 contact!!! Only £1.50 per message received. Maximum 4 billed messages per session. Pix can be sent free with every two paid messages

SEX IN YOUR TOWN!

WE HAVE *THOUSANDS* OF GIRLS THROUGHOUT THE UK LOOKING FOR SEX CONTACTS

Just a few of them are featured in this ad, just text your POSTCODE to 89248 and the girl nearest to you will contact you!!

You will receive four replies at £1.50 per message for every 1 message sent. Pix can be sent free with every two paid messages

Contact me! Text NE to 89248 — CASTLE
NE 21yo just split up from boyfriend and need nightly sex sessions with we guy.

Contact me! Text LE to 89248 — LEICESTER — New Girl
LE 24yo with small tits. Loves doggy and A. Single, no ties just waiting for you!

Contact me! Text CT to 89248 — CANTERBURY
CT 31, single, very experienced and looking to have fun with 18-40yo xxx.

Contact me! Text PL to 89248 — PLYMOUTH — New Girl
PL 30yo shy girl needs kind man to help her understand how good sex can be

Contact me! Text PO to 89248 — PORTSMOUTH — New Girl
PO 34o with nice firm tits. Married with limp husbands permission to have some fun!

Contact me! Text GL to 89248 — GLOUCESTER — New Girl
GL 31yo loves dirty text sex, swapping hot pics, and sloppy completion. Join in?

PLEASE NOTE
We would like to assure you that ALL our girls are 100% genuine and receive EVERY text you send them. They will reply to you as quickly as possible! Don't forget, all texts and pix you receive WILL be totally UNCENSORED!

Contact me! Text AB to 89248 — ABERDEEN
AB 24yo loves A, O, doggy, and all sticky sex fun looking for f*** buddy 2 play with

Contact me! Text B to 89248 — BIRMINGHAM
B 24yo, shaved, hot and up for fun. Come and visit me in my central Flat!

Hundreds of girls across the country waiting to hear from YOU. The NEAREST girl's to you will contact you within 30 minutes GUARANTEED!!

We have girls in EVERY postcode in UK! LOCAL GIRLS FOR LOCAL GUYS!!

Text your postcode now to 89248

Contact me! Text M2 to 89248 — MANCHESTER — New Girl
M2 25yo tanned and gorgeous, divorced and looking for serious sex action.

Contact me! Text BT to 89248 — BELFAST
BT 32yo sexy single mum, slim, divorced needs action. All guys 18+. Belfast.

Contact me! Text NW to 89248 — NW LONDON — New Girl
NW 28yo divorcee needing guys 18-55 to fill me with hot juice. VWE please!

Contact me! Text S to 89248 — SHEFFIELD — New Girl
S 25yo tart, craving hard c****s and sizzling sexfun 18-50? Come try me today!

Contact me! Text NR to 89248 — NORWICH — New Girl
NR 31, small tits, sexy body, ready for you to F**** and S**** and come together!

Contact me! Text FK to 89248 — FALKIRK — New Girl
FK 19yo loves A and doggy with strangers who can be a bit rough. Older pref.

Contact me! Text NN to 89248 — NORTHAMPTON — New Girl
NN 26, single and looking for hard fun with guys 18-55. Are you up to it then?

Contact me! Text DA to 89248 — DARTFORD
DA Travelling sales rep, 22, blonde, always looking for new experiences.

Contact me! Text DG to 89248 — DUMFRIES — New Girl
DG Divorced mum, needs to get a sex life back! 25-45yo guys give me a try!

Contact me! Text DE to 89248 — DERBY
DE If you are in Derby then lets have sizzling dirty fun together! 18-55 guys.

Contact me! Text ME to 89248 — MAIDSTONE — New Girl
ME Blonde, 23 and gorgeous looking for men 18-50 to take me anyway you want

Contact me! Text BA to 89248 — BATH
BA 29yo, blonde, wants rough man to Bonk her doggy style -hard and rough!

Text your postcode to 89248 and start to have fun

Contact me! Text NP to 89248 — NEWPORT — New Girl
NP 28yo hot redhead divorced mum who needs no strings sex fun and games.

Contact me! Text CR to 89248 — CROYDON — New Girl
CR 32yo horny girl needs no strings sex fun and excitement. Any guys up for it?

Contact me! Text NG to 89248 — NOTTINGHAM — New Girl
NG Single sexy 26yo mum looking for discreet sex fun. Maybe you are married?

All the girls have loads of candid photos to send YOU - FREE

Contact me! Text WC2 to 89248 — LONDON — New Girl
WC2 Brunette, 24, slim needs excitement and a man with imagination to fill me

Contact me! Text WD to 89248 — WATFORD — New Girl
WD Looking for anonymous fun with strangers 18-45 who can make me come.

Contact me! Text G to 89248 — GLASGOW
G 24, 5'5", 34o-22-32, blonde slim and horny. I'm hot 4 U if U r 18-35 & dirtyminded

You must be over 18 to use this SMSCHAT service and have the bill payer's permission. Received text messages cost £1.50 each plus your normal network cost and four messages will be sent for every one received. To stop text STOP to 89248. For help call 0845 226 0723.
Mobile Software Solutions Ltd.

Text your POSTCODE to 89248 to start your horny fun today!

FILTHY LIVE GIRLS FROM JUST 65p PER MINUTE
BRITAIN'S CHEAPEST SEX CHAT!
CHAT LIVE TO THE FILTHIEST HORNIEST HARDCORE BABES NOW!
LIVE HARDCORE BABES! 0909 604 3060 JUST 65p PER MINUTE
65 YR OLD GRANNY! LIVE AT HOME NOW! 0982 519 1110
ASIAN GLORY SUCK MY NIPPLES AS I RIDE YOU! 0982 519 1193
FRESH CLEAN TEENS 18+ HUNGRY HORNY IN NEED OF XXX LIVE SEX CHAT Call Me! 0909 996 1518
MISTRESS HORNDON BEG FOR YOUR PAIN BEG FOR YOUR PLEASURE 0982 519 1166
LADY BOYS DO ME DOGGY I'M NICE & TIGHT! 0982 519 1183
FILTHY OLDER HOUSEWIVES Hubbies Away & I need SEX! 0909 996 1504
NYMPHO GIRLS CAN'T GET ENOUGH C**K! CALL NOW! 0982 519 1150 LIVE 1-2-1
BIG BOOBS F**K! 0909 996 1533
What's Your Fetish
KNICKER LOVERS 0982 519 1137
LEATHER/RUBBER 0982 519 1197
ADULT BABIES 0982 519 1146
FOOT FETISH 0982 519 1158
SUBMISSIVES 0982 519 1179
DOMINATION 0982 519 1175 ALL LIVE & FILTHY
GRABBA GRANNY LIVE SEX PLUNGE MY SLACK P**Y 0982 519 1165
DOMINATION Mistress Seeking Slaves! Call me NOW! 0909 996 1510
TINY TIGHT TEENS! 18+ SQUEEZE ASIAN VIRGIN HOLE 0982 519 1116
FETISH FILTH LIVE 1-2-1 GLAMOURPUSS LOVES TO DRESS UP & ROLEPLAY! WHO WILL YOU BE? 0909 996 1548
Lady BOYS! YOU KNOW YOU WANT TO TRY IT! I WON'T TELL ANYONE! IT'LL BE OUR LITTLE SECRET! CALL ME NOW & USE MY HOLES! 0982 519 1161
KNICKER lovers REAL GIRLS LOOKING FOR FILTHY GUYS! SMELL MY FILTHY DIRTY KNICKERS 0982 519 1134
SHINY, SHINY LEATHER! DRESS ON MY DRESS! I WISH TO GET FILTHY! LIVE 1-2-1 LIVE 1-2-1 LIVE 1-2-1 0909 996 1520
OLD HORNY WIVES LIVE! 0982 519 1131
Posh & Dirty! Prim & Proper FILTHY! 0982 519 1185
EASTERN BEAUTIES SLIDE LIVE 1-2-1 TIGHT HOLE! 0982 519 1104
FILTHY LIVE BLACK BABES F**K MY TITS! SUCK MY NIPS! LIVE 1-2-1 0909 996 1526
KINKY LESBIANS-LIVE! 0982 519 1189
100% HARDCORE JUST 65p PER MINUTE
A**L LOVERS 0909 604 3050
ORAL SEX BABES 0909 604 3069
NYMPHO GIRLS 0909 604 3061
PURE FILTH 0909 604 3055

THE WORLD FAMOUS AGONY Page

Dear Ashleigh,

I WAS on a train last week when I spotted a blonde babe with enormous tits, sitting a few rows away.

After a bit of eye contact I went over and introduced myself and she invited me to sit next to her.

She was a 21-year-old student, who told me she loves having sex on public transport – and wanted to pop her train cherry with me, right there!

Luckily, the carriage was virtually empty and we were hidden out of sight as she bent down and started sucking my knob, before taking my eight-incher all the way to the back of her throat.

Then she dragged me off to the toilet and told me to f**k her doggy-style in the cramped loo.

I can't wait to get the same train again next week!

GD, Teesside

Ashleigh says...
I HOPE you've been in training so you can stay on track to perform like a sex machine.

Dear Ashleigh,

MY nympho wife often comes home from work with a big smile on her face, keen to tell me about all the adult fun she's had during the day.

I'm 42 and she's 33 and completely cock-mad.

She works at a hotel and has regular sessions with two of the waiters there.

A couple of weeks ago she said they both had her during a quiet afternoon at the hotel.

She said she sucked them both off before they took turns licking her out.

They then spit-roasted her, before they both f**ked her up the arse.

Do you think I'm a pervert for enjoying hearing about other men shagging my wife?

LS, Devon

Ashleigh says...
YES, but you're obviously happy and that's what counts, so don't worry about it.

Dear Ashleigh,

I'M 23 and one of only a few men working in a clothes factory which employs around 250 people.

There is one married woman in her 40s and her blonde 28-year-old pal who are always making smutty remarks directed at me.

The older woman used to regularly flash her big boobs at me and ask if I wanted to lick her nips. And her mate was always grabbing my crotch and squeezing.

At the end of one night's work there I turned off the lights and set the alarms and as I was about to leave I heard giggling, so I turned one of the corner lights back on and was gobsmacked to see my two randy workmates standing there completely starkers.

They walked over to me and started to undress me and I moaned with pleasure as the younger one took my Johnson between her lips and sucked me off with long, deep strokes, cupping and gently squeezing my balls as she got faster and faster.

For the about 20 minutes I serviced them both until all of us had climaxed.

But as soon as I pulled my pants up, all the lights came on and about 20 of the other women workers, including one with a mobile phone, started to laugh and cheer.

I was so shocked and embarrassed I picked up my clothes and rushed away. I've not dared to go back to work since. What should I do?

TR, West Midlands

Ashleigh says...
GO back and face them or you will lose your job.

AGONY IS BROUGHT TO YOU IN ASSOCIATION

WELCOME to the World famous Sport Agony page! No other newspaper's agony aunts can offer the level of advice – or experience – than our own Agony Angels! This week ASHLEIGH GEE has been reading through your letters. And here's her advice for you...

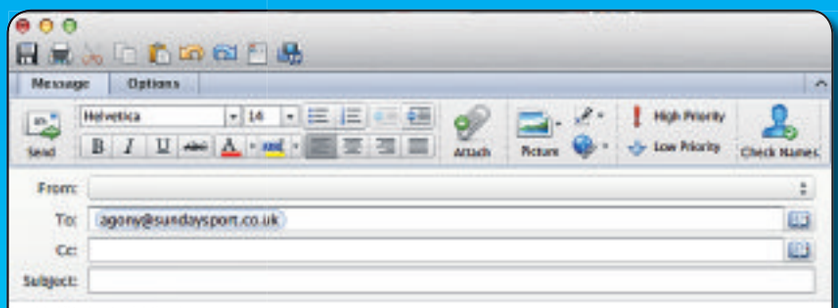

Teenage learner drivers all want my crank shaft

Dear Ashleigh,

I'M a driving instructor and over the years I've shagged quite a few of my stunning female pupils.

And recently I've been on a great roll.

There's a blonde 18-year-old student who made it clear she was well up for it when she started her lessons.

She would wear really short skirts and low-cut tops showing off her lovely tits.

The way she stroked the handbrake really turned me on – and she knew it.

At the end of one lesson she drove to a quiet car park.

When she stopped she took off her top, undid my pants and started tugging on my dick.

She gave me the best blowjob I've ever had.

Then she climbed on the back seat and slipped her knickers off revealing her slippery wet pussy.

I took her doggy-style and she loved it, wriggling and squealing in pleasure as she reached orgasm.

Since then we've ended all her lessons with a shag.

Stroking

I've also been humping another pupil. She's 25, dark-haired with massive boobs.

After her third lesson she invited me back to her house.

As soon as we got through the door she dragged me upstairs and started to suck my knob while gently stroking my balls – which I just love.

She stopped just as I was about to climax and then began riding me like a racehorse.

It was tremendous watching her enormous tits bouncing around as she slid up and down my shaft.

Next she gave me a real treat when she got me on all fours and started licking around my bumhole.

And after that she gave me a tit-wank and then asked me to shoot my juices all over her face. At the moment I'm also having it off with three more of my pupils including one who only wants anal sex.

I reckon I must have the best job in the world.

What do you think?

LR, Bolton

Ashleigh says...

IT definitely appears the be a case of "mirror, signal, get your leg over" with you.

Dear Ashleigh,

IT'S hard to tell when I've got my dick up my new girlfriend's chuff.

Normally my smallish penis is fine.

NP, Liverpool

Ashleigh says...

MAYBE she's just got a baggy fanny.

Dear Ashleigh,

I RECENTLY had the night out of my life at a lapdancing club.

There were 25 of the sexiest babes I had ever seen peeling off their gear and getting naked.

The drinks were so cheap I'd already had quite a few before the serious fun began.

I chose a lovely blonde with massive hooters who was dressed as a college girl.

By the time this stunna was peeling off her knickers I had real trouble hiding the bulge in my pants.

And when I saw she was fully-shaven, the combo of her swinging breasts and juicy fanny caused me to spunk in my pants.

When I got home the missus was waiting up for me and to my surprise she'd dusted down her old college uniform and squeezed in to it!

She's not exactly in her prime – she's 48 and a bit saggy here and there – but by that stage I was so turned-on I didn't care.

I had a great old lick of her juicy quim before she eased herself onto my rock-hard cock.

We had great sex that night but now she says she wants to come to the lapdancing club with me.

Should I let her?

NG, Herts

Ashleigh says...

YES – she may want some tips on erotic dancing.

DO YOU HAVE A SEX PROBLEM?

email: agony@sundaysport.co.uk

Mail: Agony, Sunday Sport, MacLaren House, Talbot Road, Old Trafford, Manchester M32 0FP

WITH www.TamedLife.com BUY WITH CONFIDENCE FROM THE LARGEST WHOLESALER OF ADULT GOODS IN THE UK

SHOW ME THE HONEY!

WELCOME to the interactive *Midweek Sport* – where YOU get to choose the stunnas appearing on these pages!

That's right fellas, we publish sexy snaps of the babes you most want to see – TOPLESS or even NAKED.

Every Wednesday, *Show Me The Honey* features the cute curves of glamour girls you're clamouring for. This service – UNIQUE to British newspapers – is totally FREE!

All you have to do is drop us an email to *request@sundaysport.co.uk* telling us why you want to see your favourite girl, then sit back and let us do the rest.

RACHEL COLE

LAUNDRETTE owner Fred Sidley begged us for a picture of glamour girl Rachel Cole in her clean white smalls.

The 48-year-old from Rhyl, North Wales, wrote to us wanting a perfect topless snap of his fave blonde, 26-year-old Basingstoke, Hants, babe Rachel.

Fred said: "I own a laundrette and I sit in the back office when it's quiet and I've got a wall full of sexy babes from the *Sport*.

"Rachel's 32C corkers really stand out and even though she obviously loves a clean white pair of knicks, I bet she's pure filth between the sheets."

TEAGAN MEGSON

PHOTOGRAPHER Akram Ahmed can only dream of his pictures being as raunchy as this one of stunna Teagan Megson.

Akram, 43, from Blackburn, Lancs, wrote to us with a saucy request of a boob-baring photo of 25-year-old brunette babe Teagan.

Her sweater-stretching 34DD bust caught Akram's eye and the Manchester-born babe would be the subject of Akram's ideal photoshoot.

He said: "I'd love to get Teagan into my studio but the minute she got those boobs out, it wouldn't just be my camera that'd shoot."

ROISIN HUNTER

GREEN-FINGERED Pete Lambert emailed us asking for an au-natural naked shot of pin-up girl Roisin Hunter.

Pete, a 36-year-old gardener from Ipswich, Suffolk, loves the outdoors almost as much as he loves nude pics of 29-year-old Manchester cracker, Roisin.

He said: "I spend all my time outside in people's gardens and I'd love a sneaky peek of Roisin's ladygarden.

"If I came across those 30DD's in a garden somewhere, I'd be stunned and I might even have to give her bush a little inspection!"

Haven't seen your favourite model for a while? Drop us a note and we'll put her in the paper! Email request@sundaysport.co.uk

PUZZLES

CROSSWORD

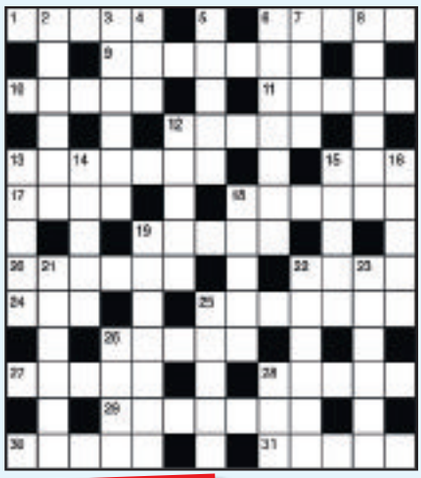

ACROSS
1. Fencing with bamboo staves (5)
6. Rage (5)
9. Well-read (7)
10. Condition (5)
11. Perspire (5)
12. Jumps (5)
13. Hand over (7)
15. Wager (3)
17. Prayer ending (4)
18. Pollute (6)
19. Weary (5)
20. Native of Brittany (6)
22. Frolic (4)
24. Teacher's title (3)
25. Rifle attachment (7)
26. Javelin (5)
27. Slant (5)
28. Soldier's jacket (5)
29. Counsels (7)
30. Bingo (5)
31. Circular coral reef (5)

DOWN
2. High regard (6)
3. Hold in custody (6)
4. Mineral (3)
5. Loafer (5)
6. Quickly (2,5)
7. Current events (4)
8. Tooth covering (6)
12. Allow to enter (3,2)
13. Besmears (5)
14. Leprosy victim (5)
15. Buffalo (5)
16. Entice (5)
18. Exclude (5)
19. Underwater missile (7)
21. Market or exchange (6)
22. Sturdy (6)
23. Servile (6)
25. Herb (5)
26. Slight quarrel (4)
28. Beverage (3)

SPORTDUKO

9		5		2				
	3			4				
8	2		1		5		7	
1						5		
		2		7		9		
		9						6
	9		3		7		4	5
				5			3	
				6		2		1

LET'S GET QUIZICAL!

1. WHO has been newly appointed as captain of the England cricket team?
a) Jonny Bairstow
b) Joe Root
c) James Anderson
d) Joss Buttler

2. WHO did Brexit Secretary David Davis say he'd never hug because he "wasn't blind"?
a) Jennifer Lopez
b) Kelly Brook
c) Davina McCall
d) Diane Abbott

3. WHAT did nearly 40 per cent of players in the English Football League NOT have last season?
a) Sex with a another player's WAG
b) A fight in a nightclub
c) A drugs test
d) A crash in a Lamborghini

4. WHICH High Street bank has put itself up for sale?
a) The Co-op
b) RBS
c) Barclays
d) HSBC

5. WHAT Biblical-style catastrophe is the South American country of Bolivia currently battling?
a) A plague of boils
b) A plague of frogs
c) A plague of locusts
d) A plague of rats

6. ACTRESS Emma Stone (*top*) won a BAFTA for her role in which film?
a) *Fences*
b) *I, Daniel Blake*
c) *Lion*
d) *La La Land*

7. WHICH mag is set to start publishing photos of naked ladies again, less than a year after axeing them?
a) *Tatler*
b) *Love It*
c) *Playboy*
d) *Sweetcock (incorporating Rammer)*

8. TOP chat show host Jeremy Kyle is dating the woman who used to work for him as a what?
a) Security guard
b) Nanny
c) Personal trainer
d) Researcher

9. COOKERY queen Prue Leith is to star as a judge on which top TV foodie programme?
a) *Ready Steady Cook*
b) *Masterchef*
c) *Hell's Kitchen*
d) *The Great British Bake Off*

10. WHICH singer's son paid an emotional tribute to his late dad after the star won five posthumous Grammys?
a) David Bowie
b) Prince
c) Leonard Cohen
d) George Michael

ANSWERS

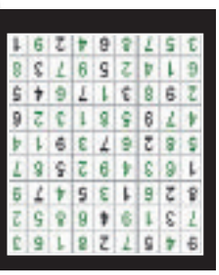

CROSSWORD
ACROSS: 1. Kendo; 6. Anger; 9. Erudite; 10. State; 11. Sweat; 12. Leaps; 13. Deliver; 15. Bet; 17. Amen; 18. Debar; 19. Torpedo; 21. Rialto; 22. Robust; 23. Menial; 25. Basil; 26. Spat; 28. Tea.
DOWN: 2. Esteem; 3. Detain; 4. Ore; 5. Idler; 6. At speed; 7. News; 8. Enamel; 12. Let in; 13. Daubs; 14. Leper; 15. Bison; 16. Tempt; 18. Bayonet; 20. Breton; 22. Romp; 24. Sir; 25. Bayonet; 26. Spear; 27. Slope; 28. Tunic; 29. Advises; 30. Lotto; 31. Atoll.

QUIZ
1. b) 2. d) 3. c) 4. a) 5. c) 6. d) 7. c) 8. b) 9. d) 10. a)

HARDCORE LIVE CHAT ONLY 46P PER MINUTE!

Fifty Shades fans love a bit of hanky-spanky

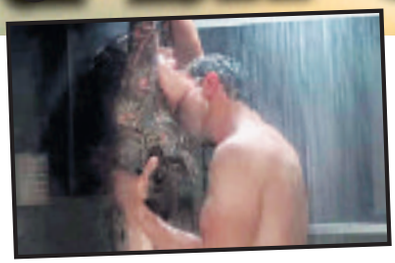

BRITS are enjoying a sex revolution – as the new *Fifty Shades* movie has brought KINKY romps firmly into the bedroom, according to a poll.

By BECCA STUBBS becca@sundaysport.co.uk

According to new research, two-thirds of British couples have been more adventurous between the sheets since the mum-porn films hit screens.

Topping the naughty list are spanking, blindfolding and roleplay as fans attempt to recreate scenarios from the flicks at home.

The *Fifty Shades* phenomenon has boosted the sex drives of 26% of Brit women and 15% of men, with three quarters of them trying their hand at BDSM.

Sex toy retailer Lovehoney quizzed 1,200 adults to uncover their saucy bedroom habits and 300 of them said they enjoy sex more now since they've read the books and seen the two films.

Spanking was the most popular BDSM activity between lovers – with a whopping 73% having tried it out after watching the popular movies.

Spanking

Handcuffs and blindfolds were also a popular introduction to the kinky world of bondage, with 72% of those surveyed experimenting with both.

A huge percentage of randy couples had tried out role play with 88% of them having adopted submissive or dominant roles.

Keen to keep things spicy, just over a third swap roles so that they each get a chance to be in control when shagging.

Five years ago, the world was introduced to Christian Grey and his lover Anastasia Steele and these results show experimental sex has soared since then.

And these survey results show little sign of the bondage surge slowing down – it could even rise again once couples have watched the latest instalment of the franchise.

Fifty Shades Darker was released last Friday and is set to be the biggest-grossing adult movie of all time.

We asked three *Sport* stunnas what they thought of kinky sex and whether they tried things out after reading the soft porn books.

18+. Calls recorded. 46p per min + your network's access charge. SP: Candywall. Helpdesk 0207 966 9676.

18+. Calls recorded. 46p per min + your network's access charge. SP: Candywall. Helpdesk 0207 966 9676.

18+. Calls recorded. 46p per min + your network's access charge. SP: Candywall. Helpdesk 0207 966 9676.

18+. Calls recorded. 46p per min + your network's access charge. SP: Candywall. Helpdesk 0207 966 9676.

18+. Calls recorded. 46p per min + your network's access charge. SP: Candywall. Helpdesk 0207 966 9676.

18+. Calls recorded. 46p per min + your network's access charge. SP: Candywall. Helpdesk 0207 966 9676.

18+. Calls recorded. 46p per min + your network's access charge. SP: Candywall. Helpdesk 0207 966 9676.

18+. Calls recorded. 46p per min + your network's access charge. SP: Candywall. Helpdesk 0207 966 9676.

Calls cost £3.60/min + yr fone company access chrge. Roldvale PO Box132, DA51LU Careline: 0333 313 7846

Calls cost £3.60/min + yr fone company access chrge. Roldvale PO Box132, DA51LU Careline: 0333 313 7846

Calls cost £3.60/min + yr fone company access chrge. Roldvale PO Box132, DA51LU Careline: 0333 313 7846

Calls cost £3.60/min + yr fone company access chrge. Roldvale PO Box132, DA51LU Careline: 0333 313 7846

Lauren Burgess says...

"I'M a huge *Fifty Shades* fan and often rubbed my clit at the steamy sex scenes in the book.

I've always fantasised about being tied up and blindfolded while my lover does whatever he wants with me.

And we tried it after watching the film!"

Sarah Pomprey says...

"KINKY, filthy sex is what I do best – I really love dressing up in bondage gear and taking control of my man.

The Fifty Shades franchise hasn't made any difference in my life, but I'm glad other people are getting as much pleasure from BDSM!"

Linsey Marie says...

"I HAVE to admit I tried loads of kinky sex after watching the first film.

And we went straight out to get some toys – including whips.

Now I love being spanked or whipped while doing it doggy-style – it's incredible!"

LIVE 121 PHONESEX

46p PER MINUTE OLD HORNY Granny SLIP INSIDE MY LOOSE BUCKET! SUCK ON MY HUGE TITS 0983 919 1799

XXX FILTH JUST LEGAL BABES Teach me what you like! 0983 919 1702

LADY BOYS! 46p PER MINUTE SEDUCED INTO FILTHY ACTS! 0983 919 0873

RUBBER BOSS I WANT YOUR MESS! IT'S A WIPE CLEAN DRESS I'M YOUR RUBBER FANTASY! 0983 919 1700

ORAL MY PRETTY LITTLE MOUTH IS ACHING TO BE FILLED! 0983 919 1729

PURE FILTH BLONDE BIMBO I'LL DO ANYTHING! 46p PER MINUTE 0983 919 1759

ADULT BABIES NANNY WILL PAMPER YOU! 0983 919 0890

46p PER MINUTE DOMINATION STRICT MISTRESS I'LL USE YOUR TONGUE YOU'RE MY NEW SEX TOY! LIVE 121 0983 919 0863

ASIANS BABES I'LL DO ANYTHING TO MAKE YOU CLIMAX! 46p PER MINUTE 0983 919 0834

SPANKING I'VE BEEN A NAUGHTY GIRL PUT ME OVER YOUR KNEE! 0983 919 0736

LIVE 121 • LIVE 121 • LIVE 1 CHEATIN' WIVES QUICK! HUBBIES GONE TO WORK LET'S CHEAT ON HIM! 0983 919 1767

KNICKER LOVERS 46p PER MINUTE KNICKER SNIFFING FANTASY! 0983 919 1833

WHAT'S YOUR FETISH? LET'S GET KINKY BITE MY NIPPLES 46p PER MINUTE 0983 919 0771

HARD CORE WILD SEX 0983 919 0798

VOYEURISM 0909 604 0266

Posh Birds Classy Ladies In need of Rough 46p per minute 0983 919 1834

46p PER MINUTE BLACK BOOTY BANGING STICK IT HERE LIVE 121 0983 919 0763

46p PER MINUTE SISSY TRAINING "I'M GOING TO TURN YOU INTO A GIRL" "You're going to be my little 'Pet Project'" "PUT THESE PANTIES ON NOW!" 46p PER MINUTE LIVE 1-2-1 LIVE 1-2-1 LIVE 1-2-1 XTREME PERVERSE FILTH! 0983 919 0856

46p PER MINUTE PICK A CHICK! WHO DO YOU FANCY?

A**L 0983 919 1829
BBW 0983 919 1896
GRANNY 0983 919 0737
TEENS 18+ 0983 919 0716
ORAL SEX 0983 919 0894
NYMPHOS 0983 919 1788
SMOKING 0983 919 0839
OUTDOORS 0983 919 0758
SUBMISSIVES 0983 919 0858
OLDER WIVES 0983 919 1810

DOMINATION 0983 919 0751

18+ only. 46p per minute plus 'Access Charge'. Calls Recorded. LLB Ltd. 0208 114 2016

We may send you free promotional sms messages. If you would like to opt-out of receiving free promotional sms messages please text OPTOUT to shortcode 88077.

Calls cost £3.60/min + yr fone company access chrge. Roldvale PO Box132, DA51LU Careline: 0333 313 7846

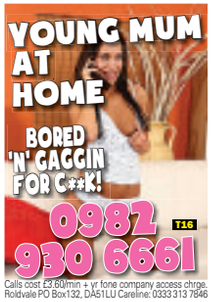

Calls cost £3.60/min + yr fone company access chrge. Roldvale PO Box132, DA51LU Careline: 0333 313 7846

Calls cost £3.60/min + yr fone company access chrge. Roldvale PO Box132, DA51LU Careline: 0333 313 7846

Calls cost £3.60/min + yr fone company access chrge. Roldvale PO Box132, DA51LU Careline: 0333 313 7846

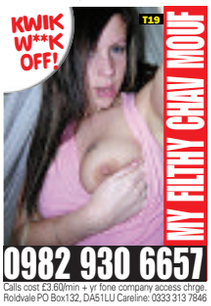

Calls cost £3.60/min + yr fone company access chrge. Roldvale PO Box132, DA51LU Careline: 0333 313 7846

Calls cost £3.60/min + yr fone company access chrge. Roldvale PO Box132, DA51LU Careline: 0333 313 7846

Calls cost £3.60/min + yr fone company access chrge. Roldvale PO Box132, DA51LU Careline: 0333 313 7846

Calls cost £3.60/min + yr fone company access chrge. Roldvale PO Box132, DA51LU Careline: 0333 313 7846

Calls cost £3.60/min + yr fone company access chrge. Roldvale PO Box132, DA51LU Careline: 0333 313 7846

Calls cost £3.60/min + yr fone company access chrge. Roldvale PO Box132, DA51LU Careline: 0333 313 7846

Calls cost £3.60/min + yr fone company access chrge. Roldvale PO Box132, DA51LU Careline: 0333 313 7846

Calls cost £3.60/min + yr fone company access chrge. Roldvale PO Box132, DA51LU Careline: 0333 313 7846

Pole lotta love!

ROMANCE is in the air this week... and an exclusive extra special shoot from Spearmint Rhino will send your temperatures soaring.

By BECCA STUBBS becca@sundaysport.co.uk

Six stunning girls stripped down to their smalls and showed off their best assets in this Valentine's Day themed photoshoot.

The first babe in the red-hot shoot is 23-year-old Jay – and she proudly displayed her 34DD all-natural boobs in her sexy shot.

We're also sure Lexie will have lots of randy blokes lusting after her with this kinky shot of her wearing nothing but stockings and suspenders.

Then there's brunette beauty Alexa, who will get plenty of pulses racing with her ample 32DD chest and sexy smile to go with those pouty red lips.

Naughty

Next in the sizzling line-up, gorgeous Georgie looks sensational in her red and black lingerie, while her 34D boobs show off her naughty nipple piercings.

Curvy Caprice boasts the biggest boobs in this sexy spread, letting loose her sweater-stretching 32F knockers.

Last but certainly not least is Jodie, who poses completely nude on a pole for the *Midweek Sport's* exclusive shoot.

So if you're spending Valentine's Day all alone, feast your eyes on this bevy of beauties and you'll soon be distracted.

Spearmint Rhino has a number of gentlemen's clubs around the world which boast the most beautiful dancers.

But if you can't make it to a club, you can find Spearmint Rhino girls at boxing and Mixed Martial Arts (MMA) fights around the country, or at the British Superbike Rounds.

SPEARMINT RHINO VALENTINE BABES SPECIAL

GEORGIE

CAPRICE

SPEARMINT RHINO GENTLEMEN'S CLUBS

JODIE

HARDCORE ON YOUR TV

NOW COMPATIBLE WITH GOOGLE CHROMECAST

TELEVISIONX.COM

Over 18s only

LOOK! IT'S ANOTHER AMAZING Midweek Sport OFFER!

GET 3 FREE XXX FILMS!

Don't miss out on this triple sex treat!

HOLD onto yer hats...and anything else that comes to hand...cos we've got a real treat for you today!

Every *Midweek Sport* reader who goes along to a Private Shop this week will get not ONE, not TWO but **THREE FREE** sex films on DVD!

Amazing, right? Amazing but true! Britain's leading chain of sex shops is working in partnership with your favourite newspaper to bring you the sort of offers you're really interested in.

In every issue of the *Sport* will bring you a new offer, be it free DVDs and toys or unbeatable money off offers.

Amazing

To get your copies of *Petra Erects Ya, Martina, Shaken Not Stirred* and *Twinkle Twinkle My Brown Star* all you have to do to collect your FREE XXX sex films is turn up at one of the Private Shops listed on this page with a copy of the *Sport* (any edition will do).

And don't worry, there is no minimum purchase and no sneaky hidden charges!

This amazing triple bill, which comes on one disc for your convenience, is jam- packed with full-on sex from some of the hottest young talent in the business.

But be warned, this is not faked sex but actual footage of horny young people having actual penetrative sex to completion.

And remember, it's 100% FREE when you call in at your local Private Shop. If you can't make it to one of the shops then you can still get your films by using the credit card line or by using the coupon below.

But don't mess about, this offer won't be around forever...we can't afford it, for one thing!

UK'S LEADING SEX SHOPS

CALL IN FOR YOURS AT ANY PRIVATE SHOP LISTED ON THE AD ON PAGE 30

SECURE 24HR CREDIT CARD HOTLINE

0844 4411045

MAIL ORDER COUPON

Private Shops, (Dept WS07), 14 Bourne Road, Bexley DA5 1LU
Please rush me the following:

ITEM DESCRIPTION -

THREE FREE SEX FILMS		£0.00
PLUS THE MASTHEAD (PAGE ONE LOGO) FROM THIS NEWSPAPER	P&P	£3.99
	TOTAL	£3.99

Please make cheques/POs payable to M.O. Division with your name and address on reverse.
Send cash only by registered/recorded delivery.
Do not use staples

NAME _____

ADDRESS _____

I AM OVER 18 and agree to keep these items away from minors

_____ SIGNED

Although normally 7 days, please allow up to 28 days for delivery. If you no longer wish to recieve further mailings of exciting offers from us, or associated companies, please tick this box ☐ Reg No: 3238109 *18

CRICKET: BACKING FOR NO ORDINARY JOE

FRONT FOOT: Joe Root

Skipper Root's a natural Vaughan winner

ASHES HERO RIGHT BEHIND NEW THREE LIONS CAPTAIN

By NED TRUEMAN

MICHAEL Vaughan is tipping Joe Root to be a big success as England skipper.

The 26-year-old has taken over from Alastair Cook and his fellow Yorkshireman can't wait to see him in action.

Ashes-winning skipper Vaughan said: "Joe is ready. No question.

"I get baffled when people say he is not.

"Will he be a ready-made, perfect captain from day one? Of course not. Who is?

"He has to learn on the job. But most international captains have to do that these days."

Like many pundits, there is a worry that leading the side will put pressure on Root's batting.

That's something England cannot afford as he's been their most consistent runscorer over the past couple of seasons. It can go either way, with many players improving as skipper while others have wilted under the pressure.

Vaughan added: "Joe's biggest challenge will be how captaincy affects his batting.

"It affected mine but he will be different to me. He is more likely to become Virat Kohli and move his batting on to another level with the responsibility of captaincy."

Nasser Hussain is hoping that Root will get on the front foot more as a captain than Cook did.

Although he brought plenty of success, the outgoing skipper was accused of being negative with his tactics.

Hussain said: "As captain, I think he'll be different to Cook — more in the face of the opposition, more blatantly in charge of the team. That's Joe being Joe.

"We've played under a couple of defensive captains in Andrew Strauss and Cook. Does he need to take it on in a more aggressive way? He has aggressive players in Ben Stokes, Stuart Broad and Jonny Bairstow.

"He's got to look at the side and create a culture going forward.

"Don't be fooled by the boyish smile — he likes to joke around but there's a very serious side to Joe Root as we've seen in his cricket.

"He's a steely character."

HOPES: Greatrex

Greatrex has easy Ryder for bumper

CHELTENHAM FOCUS

TRAINER Warren Greatrex fancies the chances of his Western Ryder in the Champion Bumper.

Golfer Lee Westwood has a share in the five-year-old who was a solid second at Newbury on Saturday.

Greatrex said: "I was extremely pleased with that run.

"To give 21lb to a mare Nicky Henderson thinks a lot of and only get beaten just over three lengths, you have got to be chuffed with that. I think he will improve on the back of that run.

"Although he had already won a Listed race, the other day was just a test to make sure he was ready to take to Cheltenham and I think that he showed that he is ready.

"This horse will thrive on the fast-run race, the hurly burly of it and the big atmosphere.

"He goes there, I would have thought, with a leading chance."

Stiff

Greatrex is also aiming Boite at the Festival, with the County Hurdle his most likely assignment.

He added: "I thought Boite ran really well on Saturday and he will probably go for the County Hurdle.

"He is probably more of a two-and-a- half-mile horse, but the stiff finish over two at Cheltenham will help him."

Martin Keighley is hoping for a big win from Any Currency in the Cross Country Chase at the Festival.

The 14-year-old hit the frame over the unique course last month.

He was second in 2014 and 2015 runnings of the race and Keighley is confident.

He said: "He was obviously not fully wound up for the race last time, but it was a decent run.

"Richard Johnson was buzzing about him giving him a great feeling.

"He jumped great, but he just said that he found the ground a bit soft when they came on to the proper track.

"That performance would have put him spot on for March. He is just a different horse around that track."

THE WINNING POST

Swallows can fly in

By BEN MORGAN

A CHANGE of stables and a 21 month break seemed to have done the trick for TWO SWALLOWS.

She made her debut for Ben Pauling at Doncaster where she showed her liking for three miles by staying on gamely at the end, a taking performance which led to her being well punted next time out at Wetherby.

Unfortunately she bumped into Happy Diva and although putting up a game fight she was unable to live with the in form mare.

Steering

She still managed to pull clear of the field who were rated similar to her rivals today.

Nico De Boinville comes in for the steering on what is his only ride of the day and I expect him to be leaving Towcester victorious.

Kerry Lee seems to do well with horses she inherits from other yards which is a pattern which doesn't look like ending just yet as she seems to getting to the bottom of KRACKATOA KING.

After coming from Noel Williams' yard over the summer the horse looked to be finding it's feet when finishing tailed off on his reappearance, but a much improved performance at Chepstow made it look like his turn wouldn't be too far off.

He and the winner pulled well clear of the rest in similar conditions and, although he has the burden of top weight today, I expect him to go close.

Ian Williams is enjoying a purple patch on the all weather at the moment and can taste more success at Wolverhampton today with his dual purpose performer, BYRON FLYER.

He looked a potentially useful handicapper hurdler when beating a good field at Doncaster earlier in the season and since then he has performed respectably at Aintree and made a blistering return on the all weather.

He gets weight off some of the more fancied rivals today, which can only help and given how unexposed he is on the all weather, I expect him to run well.

Take a chance on HARRY HOLLAND bouncing back at Kempton this evening.

Forcing

If Josephine Gordon can bounce out to the front then this horse will take some pegging back.

He ran too bad to be true last time and more forcing tactics should see him return to the form he was in when winning at Lingfield.

He could be a tasty price toon which never hurts.

Ben's Best Bet

Lucky 15

- Two Swallows
- Krackatoa King
- Byron Flyer
- Harry Holland

ONE RIDE: De Boinville

BEN'S BELTERS

WOLVERHAMPTON
2.00 Cape Spirit
2.30 Topsoil
3.00 Fabulous Flyer
3.30 Andastra
4.00 Mime Dance
4.30 Byron Flyer
5.00 Ms Gillard

KEMPTON
5.20 Moayadd
5.50 Harry Holland
6.20 Beau Mistral
6.50 Cherbourg
7.20 Shine Through
7.50 On Fire
8.20 Little Indian
8.50 Rocket Ronnie

NEWCASTLE
2.20 Crackdeloust
2.50 William Money
3.20 Floramoss
3.50 The Pierre Lark
4.20 Pistol Park
4.50 Al Shahir

TOWCESTER
2.10 Bandon Roc
2.40 Two Swallows (NAP)
3.10 Krackatoa King
3.40 Solighoster
4.10 Lunar Flow
4.40 Storm Nelson

NEWCASTLE WEDNESDAY

Going: Heavy

2:20 S V Rutter Ltd Novices' Hurdle
4yo+, 2m 98y, Class 4, 9 runners

1	133-437	APPLAUS	5	11-2	Micky Hammond	Joe Colliver
2	86	CHAPEL STILE	5	11-2	N G Richards	A Nicol
3	12-4	CRACKDELOUST	5	11-2	B Ellison	H Brooke
4	623-34	DERRYNANE	6	11-2 t1	D McCain Jnr	W T Kennedy
5	34-P	INVICTUS	5	11-2	David Loughnane	B Hughes
6	54/441-9	LOG ON	6	11-2	Mrs R Dobbin	C Nichol
7	55-05P	PADDLING	6	11-2	Micky Hammond	F O'Toole (5)
8	1-52	THISONETIME (D)	6	11-2 t	D Skelton	H Skelton
9	5	BAHRIKATE	4	10-0	S Corbett	J Corbett (7)

2:50 North Sea Logistics Handicap Chase
5yo+, 2m 4f 19y, Class 5, 11 runners

1	322/P6U	ARDMILLAN (D)	9	12-0	S Crawford	Mr B G Crawford (7)
2	385774	TREAT YOURSELF	10	11-12 p	Micky Hammond	F O'Toole (5)
3	462422	CHAIN OF BEACONS (BF)	8	11-11 t	A M Thomson	
4	P69-642	WILLIAM MONEY	10	11-6 t	Tim Vaughan	A Johns (3)
5	8UPUFP	OSCAR LATEEN (CD)	9	10-13	V Thompson	T Dowson (5)
6	P135P/P	DINGO BAY (BF,CD)	11	10-13 hb	Rebecca Menzies	B Hughes
7	475-004	VINCENT ROW	10	10-8	C Grant	S A Shortall (3)
8	5/50-P62	ANITOPIA	12	10-5	Miss L A Perratt	W T Kennedy
9	73462P	UNDER THE RED SKY	10	10-5 p	Kenny Johnson	C Bewley (3)
10	0/83-P3P	HATTONS HILL	8	10-3	H Hogarth	T Kelly
11	22P-PUP	HERE'S TO HARRY	10	10-0 t	N W Alexander	G Cockburn (3)

3:20 Newcastle Flooring Mares' Handicap Hurdle
4yo+, 2m 98y, Class 4, 5 runners

1	211-343	HOPE'S WISHES (D)	7	11-12	F Brennan	T Dowling (7)
2	643-322	FLORAMOSS	6	11-7	G Boanas	C Bewley (3)
3	256425	VERONA OPERA (D)	6	11-1	S R B Crawford	B Hughes
4	PP3PP2	BEYONDTEMPTATION (CD)	9	11-0 ht	J C Haynes	T Dowson (5)
5	4743-9U	BABY TICKER	8	10-9	D W Whillans	C Whillans (3)

3:50 Collingwood Insurance Handicap Hurdle
4yo+, 2m 98y, Class 5, 9 runners

1	2B218P	ROSQUERO (CD)	12	11-12 v	Kenny Johnson	T Dowson (5)
2	2545-92	THE PIERRE LARK	7	11-12 t	D McCain Jnr	W T Kennedy
3	787	ON A PROMISE	5	11-10	N G Richards	C Nichol
4	45-1341	CHAKISTO (D)	9	11-6 h	Tim Vaughan	A Johns (3)
5	7U-8P3	PARKIE BOY	6	10-11 t	Mrs A C Hamilton	J Hamilton (3)
6	95481-8	TOOLA BOOLA	7	10-2	Jedd O'Keeffe	H Brooke
7	PP3365	CAPTAIN SHARPE (CD)	9	10-2 p	Kenny Johnson	R Day (5)
8	2520/P4-	MOOTABAR (C)	10	10-0	C W Fairhurst	Joe Colliver
9	555606	KING'S CHORISTER (CD)	11	10-0 t	F P Murtagh	L Murtagh (7)

4:20 Vertem Handicap Chase
5yo+, 2m 75y, Class 3, 5 runners

1	314122	PISTOL PARK (BF,CD)	6	11-12	B Ellison	B Hughes
2	1U-7445	RATHLIN (D)	12	11-7 pt	Micky Hammond	F O'Toole (5)
3	3-50620	VENGEUR DE GUYE (D)	8	11-5 t	Miss Lucinda V Russell	D R Fox
4	131P-15	CLAN LEGEND (CD)	7	11-5	N W Alexander	W T Kennedy
5	252312	WOLF SWORD (BF)	8	10-10	Mrs S J Smith	D Cook

4:50 ESH Group Maiden Open NH Flat Race
4-6yo, 2m 98y, Class 6, 8 runners

1	22	AL SHAHIR	5	11-5	D Skelton	H Skelton
2		ANYWAYTHEWINDBLOWS	5	11-5	N G Richards	C Nichol
3		BALLASALLA	5	11-5	D McCain Jnr	W T Kennedy
4	6	GETONSAM	5	11-5	J C Haynes	D Irving (5)
5		JUDGE EARLE	5	11-5	R A Fahey	B Hughes
6		WIG WAM WIGGLE	5	11-5	Micky Hammond	Joe Colliver
7		DALI MAIL	4	10-10	D W Whillans	C Whillans (3)
8		MATHAYUS	4	10-10	Jedd O'Keeffe	H Brooke

TOWCESTER WEDNESDAY

Going: Soft (heavy in places)

2:10 Towcester Saturday Greyhounds On Attheraces Handicap Hurdle
4yo+, 2m 3f 34y, Class 5, 8 runners

1	904-711	BANDON ROC (EX7) (D)	6	12-5	K C Bailey	
2	3P-P24P	SOME FINISH	8	11-8 v	R Dickin	C Poste
3	3P-7233	FLOBURY	9	11-4	B Leavy	C Gethings (5)
4	9P079P	GOODNIGHT CHARLIE	7	10-13 p1	C Fryer	B Andrews (3)
5	5F24-37	ADMIRAL BLAKE (D)	10	10-12	Mrs L Young	Sam Twiston-Davies
6	3334F6	BENNYS GIRL	9	10-10	D L Williams	J Banks
7	PUP7-44	BENABILITY	7	10-10 v1	Tim Vaughan	R Johnson
8	9908-48	DIAMOND REFLECTION	5	10-7 bt	T H Weston	A Wedge

2:40 Geoffrey Leaver Solicitors Mares' Handicap Hurdle
4yo+, 2m 7f 211y, Class 3, 8 runners

1	84-3162	TAMBURA (D)	7	11-12	G C Maundrell	Mr Z Baker (7)
2	311033	QUEENS PRESENT (D)	6	11-6	D W P Arbuthnot	Tom Cannon
3	2-77461	SOCKSY (C)	6	11-3 t	F O'Brien	P J Brennan
4	282411	WHAT A DIVA (CD)	6	11-3 t	P Bowen	S Bowen
5	21P0-4U	PULLING POWER (C)	7	11-1 t	K C Bailey	D Bass
6	2P25/12	TWO SWALLOWS (D)	7	10-13	B Pauling	N de Boinville
7	139-843	SHOOFLY MILLY (D)	8	10-3 b	J Scott	
8	9/58-301	ACT NOW (EX7)	8	10-0 t	A J Honeyball	A Coleman

3:10 Sky Bet Chase (Novices' Limited Handicap)
5yo+, 2m 5f 153y, Class 4, 6 runners

1	8332-42	KRACKATOA KING (BF)	9	12-7 v1	Kerry Lee	R Johnson
2	1F2-F7P	FLASHJACK (C)	7	12-6 p	H D Daly	T J O'Brien
3	153-333	HAVE A GO HERO	9	11-8	D L Williams	J Banks
4	P45-3F5	BUTTERCUP (BF)	6	11-7	Miss V Williams	
5	611142	YANMARE (BF) (C)	7	11-3 pt	N A Twiston-Davies	J Bargary (3)
6	353P-34	WABANAKI	7	11-0	Evan Williams	C Ring (3)

3:40 Haygain Hay Steamers Clean Healthy Forage Novices' Hurdle
4yo+, 1m 7f 151y, Class 4, 8 runners

1	1-121	SOLIGHOSTER (D)	5	11-8	N P Mulholland	N D Fehily
2	84-65	JEBS GAMBLE	6	11-2	N J Gifford	Tom Cannon
3	P33316	LAND LEAGUE	6	11-2	Stuart Edmunds	B Powell
4	80	MEXICAN JIM	5	11-2	P W Hiatt	N Scholfield
5	RP-000	MR PIPPIN	6	11-2 b	A Phillips	Mr T M O'Brien (7)
6	/-	PORT LAIRGE	7	11-2	M C Chapman	R Turner (7)
7	P090	THE KID	6	11-2 p	A Dunn	A Wedge
8	P422-7P	MIDNIGHT BLISS	7	10-9	C Fryer	B Andrews (3)

4:10 Haygain Hay Steamers Clean Healthy Forage Handicap Chase
5yo+, 3m 102y, Class 5, 9 runners

1	938244	SWEETTOOTHTOMMY (BF)	7	11-12 bt	D Pipe	T Scudamore
2	51-6781	LUNAR FLOW (EX7) (D)	6	11-9 b	Jamie Snowden	R P McLernon
3	52P-P44	LEITH HILL LEGASI (D)	8	11-3 bt	C E Longsdon	S Twiston-Davies
4	53/59-P6	ONE DAY LIKE THIS	7	10-5 pt	Tim Vaughan	T J O'Brien
5	326P-95	STORM ALERT	10	10-5	Mrs S Gardner	L Gardner (3)
6	58-363P	THE LAST BRIDGE (D)	10	10-2 pt	Mrs S Johnson	R Johnson
7	4-55755	SNOWBALL (D)	10	10-1	D W P Arbuthnot	L Treadwell
8	2/4P2-6P	MUSICAL WEDGE (CD)	13	10-0	Miss C Dyson	B Powell
9	P-P5783	BOBONYX	7	10-0	D L Williams	J Banks

4:40 Haygain Hay Steamers Standard Open NH Flat Race
4-6yo, 1m 7f 151y, Class 6, 12 runners

1	1-31	CADEYRN (D)	5	11-9	M Scudamore	L Treadwell
2	3	ASTRAPAIOS	5	11-2	H Whittington	D Bass
3		CORZEAM	5	11-2 ht	N Twiston-Davies	Mr Z Baker (7)
4	0	DESTINED TO SHINE	5	11-2	Kerry Lee	Sam Twiston-Davies
5	3	DRUMLEE CITY	5	11-2	Nick Mitchell	D A Jacob
6	2	OLIVER'S ISLAND	5	11-2	Jamie Snowden	Miss P Fuller (7)
7	5	PROJECT MARS	5	11-2	N J Gifford	Tom Cannon
8		WHITLEY NEILL	5	11-2 h	D Pipe	T Scudamore
9	3	THE MISTRESS	6	10-9 t1	D Skelton	B Andrews (3)
10		CARRIE ON DUBAI	4	10-7	Clare Hobson	M Goldstein
11	4	STORM NELSON	4	10-7	Tom Lacey	R Johnson
12	08	RUN FOR EVA	4	10-0	Olly Williams	J Quinlan

KEMPTON WEDNESDAY

Going: Standard

5:20 Racing UK Apprentice Handicap
4yo+, 1m 3f, Class 7, 14 runners

1 (5)	0970-31	MOAYADD (EX6)	5	9-8	N P Mulholland	H Doyle
2 (1)	77900/9	FRONTLINE PHANTOM	10	9-7	K R Burke	R Harris (7)
3 (4)	722337/	GAMESTERS LAD	5	9-7 p1	Oliver Greenall	J Doyle
4 (3)	1-04045	FERRYVIEW PLACE	8	9-7 p	Ian Williams	L Catton (7)
5 (2)	62007-3	REZWAAN (CD)	10	9-6 b	M McGrath	D A Parkes
6 (7)	0539-95	SWISS LAIT	6	9-5	P Holmes	P Muir (5)
7 (9)	8/0637-8	COLOR FORCE	4	9-4	Miss Gay Kelleway	R Ingram (3)
8 (6)	735/0-74	CAPPIELOW PARK	8	9-3 bt	A Stronge	W Cox (7)
9 (8)	0062-55	BROOKE'S POINT (BF)	4	9-3 p	N P Mulholland	J Elliott (3)
10 (10)	99750-0	ATHENIAN GARDEN	10	9-2	P Butler	G Mangan (7)
11 (12)	80800-8	STREET ART (C)	5	9-2 bt	M Murphy	K Lundie (3)
12 (14)	2980-69	ZETEAH	7	9-2	A W Carroll	J Vaughan
13 (11)	6/7749-0	AMBITIOUS ROSIE	6	9-2	A W Carroll	A Beech (7)
14 (13)	8089-R	KATALAN	4	9-0 h	J Butler	D Keenan (7)

5:50 100% Profit Boost At 32RedSport.com Handicap
4yo+, 7f, Class 6, 12 runners

1 (4)	768-469	DOMINIUM (CD)	10	9-8 p	J Gask	D A Parkes (5)
2 (1)	4454-25	INDIAN AFFAIR (CD)	7	9-7 bt	J M Bradley	F Norton
3 (3)	6/53-	FOREVER YOURS	4	9-7	D K Ivory	J Duern (3)
4 (12)	21900-0	LAYLA'S HERO (CD)	10	9-7 p	R A Teal	Tom Marquand
5 (6)	3000-96	FALCAO	5	9-6	J Butler	D Brock
6 (11)	0799-19	HARRY HOLLAND (CD)	5	9-6 h	Tom Dascombe	J Gordon
7 (9)	44320-9	ONLY TEN PER CENT (CD)	9	9-5	J R Jenkins	S W Kelly
8 (8)	000506/	TALKSALOT (C)	6	9-4 h	M Bradstock	D C Costello
9 (7)	807090-	MURDANOVA	4	9-4	D M Loughnane	T Eaves
10 (5)	176907-	MUTHRAAB ALDAAR	4	9-2	J R Boyle	J Mitchell
11 (10)	000-012	BOOKMAKER (CD)	7	8-12 p	J J Bridger	J Elliott (7)
12 (2)	0090-46	QUINTUS CERIALIS (CD)	5	8-9 pt	Karen George	P C O'Donnell (5)

6:20 32Red On The App Store Fillies' Handicap
4yo+, 6f, Class 5, 8 runners

1 (5)	0/870-02	SPIRAEA (D)	7	9-7	I Furtado	T Eaves
2 (1)	557/	LILY ASH	4	9-5	M Murphy	S W Kelly
3 (8)	20869-4	PENNY DREADFUL (D)	5	9-5 p	S Dixon	D Swift
4 (4)	3743-11	BEAU MISTRAL (D)	8	9-4 p	A W Carroll	G Downing
5 (2)	31921-2	ASSERTIVE AGENT (CD)	7	9-4	A W Carroll	D Probert
6 (3)	333238-	ROYAL RETTIE	5	9-2 h	P Butler	D Brock
7 (6)	1864-07	FLOWING CLARETS (D)	4	9-0	J J Bridger	J Elliott (7)
8 (7)	70671-0	CLEVER DIVYA (D)	4	8-10	J R Jenkins	G Mangan (7)

6:50 32Red Handicap
4yo+, 1m, Class 4, 10 runners

1 (5)	6902-11	FRANCO'S SECRET (CD)	6	9-7 v	P Hedger	Tom Marquand
2 (10)	84506-2	CHERBOURG (D)	5	9-6	R M Beckett	G Baker
3 (8)	47245-8	ALEJANDRO	8	9-6	David Loughnane	J Gordon
4 (2)	52674-7	ZAEEM (D)	8	9-4 pt	I Furtado	T Eaves
5 (4)	42263-4	MISTER MUSIC (D)	8	9-2	A W Carroll	S W Kelly
6 (1)	6/3211-8	FORT JEFFERSON (D)	4	9-0	A M Balding	D Probert
7 (3)	1R1852-	BELEAVE (D)	4	8-12 h	L A Dace	D Muscutt
8 (6)	681512/	MATRAVERS (BF,CD)	6	8-12	Mary Hambro	K Shoemark (3)
9 (9)	3111-14	FIRE DIAMOND (BF) (C)	4	8-9 p	Tom Dascombe	F Norton
10 (7)	9300-99	FREIGHT TRAIN	5	8-7	A Wintle	H Doyle (5)

7:20 32Red.com Maiden Stakes 3-4yo, 1m 4f, Class 5, 10 runners

1 (5)	66222-4	HENRY CROFT (BF)	4	10-0	A W Carroll	G Downing
2 (6)	26	TREBLE STRIKE	4	10-0 p1	D K Ivory	J Duern (3)
3 (9)	9-4	ALEXANDER M	3	8-7	M Johnston	F Norton
4 (1)	8-55	CARTAVIO	3	8-7	A M Balding	D Probert
5 (3)		KYNETON	3	8-7 b1	J H M Gosden	Tom Marquand
6 (10)	7-4	SALT WHISTLE BAY	3	8-7	Rae Guest	M Dwyer
7 (7)	626-	PEACEFUL PASSAGE	3	8-2	J H M Gosden	N Mackay
8 (8)		SHINE THROUGH	3	8-2	H Palmer	J Gordon
9 (2)		SWALLOW DANCER	3	8-2	H J L Dunlop	L Morris
10 (4)	6-52	TOMORROW MYSTERY	3	8-2	J A Osborne	H Doyle (5)

7:50 Racing UK HD Handicap 4yo+, 1m 4f, Class 6, 10 runners

1 (3)	87014-1	STAND GUARD (CD)	13	9-9	J Butler	L P Keniry
2 (1)	0698-	JACKBLACK	5	9-7 h	B R Johnson	D A Parkes (5)
3 (7)	55/363-2	ON FIRE	4	9-6	J D Bethell	L Morris
4 (6)	9214-32	TASTY GINGER (D)	4	9-5 v	J R Jenkins	S W Kelly
5 (8)	874081-	MUNSARIM (C)	10	9-5 b	L Carter	P Bradley (5)
6 (10)	33476-4	CHANDON ELYSEES	4	9-4	G L Moore	G Baker
7 (5)	425678-	IONA ISLAND	4	9-3	P W Hiatt	E J Walsh (3)
8 (9)	6606-13	RAIL DANCER (BF) (C)	5	9-2 p	R Rowe	A Beschizza
9 (2)	726-832	ALI BIN NAYEF (D)	5	9-1	M Wigham	D Probert
10 (4)	90877-0	TRACTIVE EFFORT	4	8-4	M J Attwater	J Gordon

8:20 32Red Casino Handicap (Div 1) 4yo+, 1m, Class 6, 11 runners

1 (6)	655-524	SPIRIT OF GONDREE (CD)	9	9-7 b	J M Bradley	L Morris
2 (3)	502-235	ZABDI (BF)	4	9-7	L Carter	J Gordon
3 (10)	99574/5	MONSIEUR ROYALE	7	9-6	C Drew	J Mitchell
4 (7)	5480-36	DUKES MEADOW (D)	6	9-5	R Ingram	R Ingram (7)
5 (9)	63650-1	LITTLE INDIAN (CD)	7	9-4	J R Jenkins	G Baker
6 (2)	447870-	IXELLES DIAMOND	6	9-4 h	L Carter	P Bradley (5)
7 (8)	72478/0	DEFTERA FANTUTTE	6	9-2	Miss N L-Beavis	P Prince (3)
8 (1)	4/8145-8	NO NO CARDINAL (D)	8	9-1	Mark Gillard	T J Murphy
9 (4)	240-805	NIDNOD	4	8-12	J J Bridger	J Elliott (7)
10 (5)	060/068-	LES DARCY	6	8-12 h	K Cunningham-Brown	S W Kelly
11 (11)	980-608	PATRON OF EXPLORES	6	8-12	P Holmes	T Eaves

8:50 32Red Casino Handicap (Div 2) 4yo+, 1m, Class 6, 10 runners

1 (3)	6073-76	ROCKET RONNIE (D)	7	9-7	B Barr	L Morris
2 (8)	887-526	BASSINO	4	9-7 h	J Bennett	R Kneller (5)
3 (7)	86622-3	HENRY GRACE (CD)	6	9-5 b	J C Fox	H Doyle (5)
4 (6)	55608-8	MULLED WINE	4	9-4	J R Best	K Fox
5 (5)	86489-7	PALACE MOON (CD)	12	9-4 t	M J Attwater	G Baker
6 (10)	53620-9	JUST FAB	4	9-3	L Carter	P Bradley (5)
7 (1)	49-8040	I CAN'T STOP	4	9-2 b	J M Bradley	F Norton
8 (4)	3508-63	WEST LEAKE (CD)	11	8-12	P Burgoyne	L P Keniry
9 (9)	00-0547	CHANDRAYAAN (CD)	10	8-12 v	J E Long	G Mangan (7)
10 (2)	76/660-8	SEAMOOR SECRET	5	8-12 t	A M Hales	Tom Marquand

WOLVERHAMPTON WEDNESDAY

Going: Standard

2:00 Marathon AW 'Hands And Heels' Series Apprentice Handicap
4yo+, 1m 5f 194y, Class 6, 9 runners

1 (9)	224446/	MIGHTY MISSILE	6	9-10 vt	B Barr	J Elliott
2 (8)	700/479-	HYPERLINK	8	9-10	Clare Ellam	P Muir
3 (3)	7330-53	SCRAFTON (D)	6	9-9	A W Carroll	A Beech (5)
4 (4)	3614-26	CHESTNUT STORM	4	9-5	B Barr	J Bryan
5 (7)	3740-24	CAPE SPIRIT	5	9-3 p	A M Balding	W Cox (5)
6 (2)	2208-07	TINGO IN THE TALE	8	9-2 p	Mrs S Leech	J Uys
7 (6)	147268/	FIRE IN BABYLON (CD)	9	9-0 b	G C Bravery	G Dobie (7)
8 (5)	2529-96	CELESTIAL DANCER	5	8-10	N A Twiston-Davies	J Quinn
9 (1)	4/558-25	BARNACLE (D)	8	8-10 vt	Emma Owen	P Vaughan

2:30 Betway Sprint Handicap (Div 1)
4yo+, 5f 20y, Class 6, 10 runners

1 (9)	5934-15	K'GARI SPIRIT (D)	4	9-9 t	J Gask	N Mackay
2 (10)	598-843	JACK THE LAIRD (BF,CD)	4	9-7 v	D K Ivory	R Winston
3 (4)	57-8537	SOCIALITES RED (D)	4	9-6 p	S Dixon	R P Walsh (7)
4 (6)	2404-85	SEE VERMONT (BF,CD)	9	9-4 p	Rebecca Bastiman	D Tudhope
5 (7)	7389-89	MIGHTY ZIP (C)	5	9-3 p	Mrs L Williamson	J Uys (7)
6 (5)	7654-21	TOPSOIL (CD)	4	9-1 p	R Harris	O Murphy
7 (8)	2064-62	FRANK THE BARBER (CD)	5	9-1 t	Steph Hollinshead	A Beschizza
8 (3)	10920-9	HARPERS RUBY (CD)	7	8-13	Miss L C Siddall	P Aspell
9 (2)	043250-	BLISTERING DANCER	7	8-7	A W Carroll	W Carson
10 (1)	447-351	TIMES IN ANATEFKA (EX6) (CD)	7	8-12 pt	A B Joyce	L Morris

3:00 Betway Sprint Handicap (Div 2)
4yo+, 5f 20y, Class 6, 9 runners

1 (2)	65389-4	ROARING RORY (CD)	4	9-7 p	Ollie Pears	L Edmunds (5)
2 (5)	34160-0	TONI'S A STAR (CD)	5	9-7	A W Carroll	G Cox (5)
3 (4)	32130-3	DAVID'S BEAUTY (D)	4	9-5 p	B P J Baugh	C Beasley
4 (7)	35/00-98	MR MICHAEL	4	9-4 pt	A B Joyce	M Harley
5 (9)	29006-5	STORM TROOPER (D)	6	9-3	D Nicholls	B McHugh
6 (6)	009-432	PEARL NOIR (CD)	7	9-1 b	S Dixon	R P Walsh (7)
7 (1)	8142-08	INSOLENCEOFOFFICE (CD)	9	8-13 p	R Ford	G Lee
8 (3)	4693-12	FABULOUS FLYER (BF) (D)	4	8-11	J Gask	M Lane
9 (8)	8786-55	ROJINA	4	8-7 b	Mrs L Williamson	J F Egan

3:30 sunbets.co.uk Conditions Stakes
4yo+, 1m 141y, Class 2, 6 runners

1 (1)	7004-48	OUR CHANNEL	6	9-3	J A Osborne	G Baker
2 (3)	004807-	BANCNUANAHEIREANN (D)	10	9-0	M Appleby	A Rawlinson
3 (6)	251100/	LANCEUR (D)	8	9-0	W Stone	M Lane
4 (2)	210-215	MYTHICAL MADNESS (CD)	6	9-0 v	D O'Meara	D Tudhope
5 (5)	45595-4	THIRD TIME LUCKY (BF) (D)	5	9-0	R A Fahey	P Hanagan
6 (4)	1/	ANDASTRA	4	8-9	R M Beckett	O Murphy

4:00 sunbets.co.uk Download The App Classified Selling Stakes
3yo+, 7f 32y, Class 6, 9 runners

1 (9)	48-4163	CALL OUT LOUD (D)	5	9-5 vt	M Appleby	A Rawlinson (3)
2 (1)	0273-46	DODGY BOB (BF)	4	9-5	K A Ryan	K Stott
3 (2)	468468-	LIGHT FROM MARS (CD)	12	9-5 p	R Harris	L Morris
4 (8)	43362-2	MALAYSIAN BOLEH (CD)	7	9-5 b	B Ellison	B A Curtis
5 (3)	0290-44	MIME DANCE (D)	6	9-5 v	D O'Meara	D Tudhope
6 (4)	51759-7	OEIL DE TIGRE	6	9-5	A W Carroll	W Carson
7 (6)	67586-0	ORDER OF SERVICE (CD)	7	9-5	S A Harris	P Aspell
8 (5)	5/506-26	POOL HOUSE (D)	6	9-5	M Murphy	R Winston
9 (7)	69328-3	TOP OFFER (CD)	8	9-5	P Morris	G Lee

4:30 Betway Handicap
4yo+, 2m 119y, Class 2, 11 runners

1 (6)	90857-5	GANG WARFARE (CD)	6	9-12 h	J A Osborne	T J Murphy
2 (5)	401319-	OCEANE (BF)	5	9-8 p	A King	M Harley
3 (3)	254908-	GAVLAR	6	9-6 v	W J Knight	C Shepherd (3)
4 (9)	452684-	HAINES	6	9-6	A M Balding	Rob Hornby (3)
5 (1)	43400-8	CASTILO DEL DIABLO	8	9-2	D M Simcock	P Hanagan
6 (8)	3221-11	ISHARAH (C)	4	9-2	M Johnston	J Fanning
7 (2)	6517/46	ENTIHAA (CD)	9	9-1	D Burchell	N Garbutt (3)
8 (4)	14-1	BYRON FLYER (D)	6	9-0	Ian Williams	L Morris
9 (11)	417/61-	CALVINIST	4	9-0 t	Archie Watson	O Murphy
10 (10)	5554-33	PERCY VEER	5	8-11 b1	S Kirk	M Godwin (5)
11 (7)	43425/7-	TREASURE THE RIDGE	8	8-10	M Hill	A Mills (5)

5:00 Betway Middle Maiden Stakes
4yo+, 1m 1f 103y, Class 5, 11 runners

1 (1)	45	ALHAJJAJ	4	9-5 h	A M Balding	O Murphy
2 (3)	8-9	BARBARY PRINCE	5	9-5	S A Harris	P Aspell
3 (7)	5	BOB HOPEFUL	4	9-5 h	M Murphy	G Lee
4 (5)	9065-64	CASTANEA	5	9-5	R Harris	Non Runner
5 (11)	7	INCREDIBLE DREAM	4	9-5	D K Ivory	R Winston
6 (9)	08-	ONE FOR JODIE	6	9-5	M Appleby	A Rawlinson (3)
7 (4)	964-7	GOLDEN MUSCADE	4	9-0	B Barr	J Bryan (7)
8 (2)	3336-32	MS GILLARD	4	9-0	D M Simcock	M Harley
9 (10)	22-3	SEA DWELLER	4	9-0	A Carson	W Carson
10 (6)	0/45-069	TWILIGHT ANGEL	9	9-0 vt	Emma Owen	J F Egan
11 (8)	98	WAY UP HIGH	5	9-0	S Flook	M Lane

LINGFIELD THURSDAY

Going: Standard

1:45 32Red Casino Handicap
3yo, 7f 1y, Class 6, 14 runners

1 (5)	254-1	SEA TEA DEA (CD)	3	9-9	A Carson	W Carson
2 (13)	08-4	MALT TEASER	3	9-7	J R Best	K Fox
3 (8)	05-4	BAY WATCH	3	9-7 p1	A M Balding	Rob Hornby (3)
4 (12)	4879-13	MIA CARA (D)	3	9-6 v	P D Evans	A Kirby
5 (14)	8501-55	WILY RUMPUS (D)	3	9-6	Ed Walker	T Brown
6 (4)	2053-21	AURIC GOLDFINGER (CD)	3	9-6 b	R Hannon	H Doyle (5)
7 (11)	53-2	EDGED IN BLUE	3	9-4	K R Burke	J Vaughan (3)
8 (3)	370155-	IVOR'S MAGIC (BF) (D)	3	9-4	D R C Elsworth	R Ingram (7)
9 (9)	24025-3	SEPRANI	3	9-3 h	M Botti	L Morris
10 (2)	56-3	CAMARADORIE	3	9-2	Mrs L Pearce	S Pearce (3)
11 (1)	71130-9	DRAGON DREAM (D)	3	9-2	R Ingram	M Lane
12 (7)	553333-	MONEYORYOURLIFE	3	8-12	R Hannon	T Smith (7)
13 (10)	96544-	HOLD ME TIGHT	3	8-11 b1	J S Moore	L P Keniry
14 (6)	85720-0	DELEYLL	3	8-10	J Butler	D Brock

2:15 10 Free At 32Red.com Median Auction Maiden Fillies' Stakes
3-5yo, 6f 1y, Class 6, 7 runners

1 (4)	6/78-	CLOUD NINE	4	9-10	A W Carroll	G Downing
2 (5)	0/76-572	MISTRY	4	9-10 v	M D I Usher	R Kneller (5)
3 (1)		ALL GOOD	3	8-9	A Carson	W Carson
4 (6)	0-8	CAPTAIN SEDGWICK	3	8-9	J L Spearing	Tom Marquand
5 (7)	2666-45	COOL ECHO	3	8-9 v1	J R Jenkins	G Mangan (7)
6 (2)	82443-5	PORTO FERRO	3	8-9 p1	Dr J D Scargill	L Morris
7 (3)	0-	SPARKLING COSSACK	3	8-9	J Gask	M Lane

2:45 32Red.com Handicap
3yo, 6f 1y, Class 4, 6 runners

1 (3)	44718-	GIENNAH (D)	3	9-7 h	D M Loughnane	L Morris
2 (1)	15110-7	DROP KICK MURPHI (D)	3	9-5	Mrs C A Dunnett	A Kirby
3 (4)	7247-12	JACK FLASH (CD)	3	9-4	J L Eyre	J Hart
4 (5)	2412-42	JUAN HORSEPOWER (BF)	3	9-3 p	R Hannon	
5 (6)	2422-33	ARZAAK	3	9-1	C A Dwyer	D Probert
6 (2)	06572-1	CAPPANANTY CON (D)	3	9-0	D K Ivory	R Winston

1.45 Seprani, 2.15 Mistry, 2.45 Jack Flash, 3.20 Life Won't Wait, 3.55 Calling Out, 4.30 Tavener, 5.00 Black Dave

3:20 32Red Casino Claiming Stakes
3yo, 1m 2f, Class 6, 6 runners

1 (6)	8944-31	GOOD TIME AHEAD	3	9-3	P A Kirby	P Aspell
2 (2)	7-23	LIFE WON'T WAIT	3	9-2	J J Quinn	J Hart
3 (4)	65-624	CRITICAL THINKING	3	8-13	Miss J Feilden	F Marsh (7)
4 (1)	6163-23	BAZWIND (C)	3	8-12	P D Evans	S M Levey
5 (3)	673-545	GOG ELLES	3	8-6 b1	J S Moore	
6 (5)	43609-6	AFFAIR	3	8-4	H Morrison	T Ladd (7)

3:55 Betway Conditions Stakes
4yo+, 1m 4f, Class 2, 6 runners

1 (1)	70297-1	CALLING OUT (C)	6	9-2	D M Simcock	S M Levey
2 (3)	5292/50-	DASHING STAR (D)	7	9-2	D R C Elsworth	S W Kelly
3 (5)	34127/5	RETRIEVE (BF,CD)	10	9-2 t	J A Osborne	T J Murphy
4 (4)	71021-3	WATERSMEET (CD)	6	9-2	M Johnston	J Fanning
5 (6)	1165-4	COHESION	4	8-13	D G Bridgwater	Rob Hornby
6 (2)	22212-2	ROCK STEADY (D)	4	8-13	R Charlton	K Shoemark

4:30 Betway Best Odds Guaranteed Plus Handicap
4yo+, 6f 1y, Class 6, 12 runners

1 (10)	260961-	PICANSORT (CD)	10	9-7 b	P Crate	S W Kelly
2 (9)	8592-49	RIGOLLETO (CD)	9	9-7 p	Mrs A L M King	G Baker
3 (5)	4565-21	SPIRIT OF ZEBEDEE (D)	4	9-6 p	J J Quinn	J Hart
4 (11)	0318-89	DESERT STRIKE (CD)	11	9-5 p	C R Dore	P Mulrennan
5 (2)	526-175	COMPTON PRINCE (CD)	8	9-5 b	J M Bradley	J Fanning
6 (6)	8071-90	RED INVADER	7	9-4	J Butler	L P Keniry
7 (12)	235570-	GHOST TRAIN (CD)	8	9-1 b1	T D McCarthy	M Lane
8 (1)	5963-71	ENCAPSULATED (CD)	7	9-0	R Ingram	R Ingram (7)
9 (8)	0F9-293	DISCLOSURE (D)	6	9-0	J L Eyre	P Dennis (5)
10 (7)	46-3593	TAVENER (D)	5	8-12 p	D C Griffiths	D Probert
11 (3)	43544-2	TIDAL'S BABY (CD)	8	8-12	A W Carroll	G Downing
12 (4)	690-539	PLEADINGS	4	8-7 vt	C Wallis	

5:00 Betway Handicap
4yo+, 1m 2f, Class 5, 11 runners

1 (4)	7461-24	ZABEEL STAR (D)	5	9-7	G McPherson	L P Keniry
2 (8)	02199-9	RUSSIAN REWARD	5	9-6	Mrs A J Perrett	J Mitchell
3 (11)	02222-8	CADEAU MAGNIFIQUE	5	9-6 p	R A Fahey	P Hanagan
4 (1)	331/455-	AL KHAFJI (C)	4	9-6	J Gask	D A Parkes (5)
5 (6)	93-1483	BLACK DAVE (CD)	7	9-5	P D Evans	K Shoemark (3)
6 (7)	2466-34	EXCEEDING POWER (C)	6	9-5	M R Bosley	Tom Marquand
7 (5)	7337-36	MERCY ME (CD)	5	9-3	J Ryan	A Kirby
8 (3)	37607-0	TORCH	4	9-2	J Butler	T J Murphy
9 (10)	130/74-	GOLD MERLION	4	9-2	M Johnston	J Fanning
10 (9)	2353-04	ZEPHYROS (D)	6	8-11	D G Bridgwater	Rob Hornby (3)
11 (2)	3/810-72	SIOUXPERHERO	8	8-7 p	W R Muir	M Dwyer

TH3 NUM8ERS G4ME

ALL INFO INCLUDES WEEKEND RESULTS

PREMIER LEAGUE

		P	W	D	L	F	A	Pts	GD
1	Chelsea	25	19	3	3	52	18	60	34
2	Manchester City	25	16	4	5	51	29	52	22
3	Tottenham Hotspur	25	14	8	3	46	18	50	28
4	Arsenal	25	15	5	5	54	28	50	26
5	Liverpool	25	14	7	4	54	30	49	24
6	Manchester United	25	13	9	3	38	21	48	17
7	Everton	25	11	8	6	40	27	41	13
8	West Bromwich	25	10	7	8	34	31	37	3
9	Stoke City	25	8	8	9	30	36	32	-6
10	West Ham United	25	9	5	11	34	43	32	-9
11	Southampton	25	8	6	11	28	31	30	-3
12	Burnley	25	9	3	13	27	36	30	-9
13	Watford	25	8	6	11	29	42	30	-13
14	Bournemouth	25	7	5	13	35	49	26	-14
15	Swansea City	25	7	3	15	31	54	24	-23
16	Middlesbrough	25	4	10	11	19	27	22	-8
17	Leicester City	25	5	6	14	24	43	21	-19
18	Hull City	25	5	5	15	22	49	20	-27
19	Crystal Palace	25	5	4	16	32	46	19	-14
20	Sunderland	25	5	4	16	24	46	19	-22

CHAMPIONSHIP

		P	W	D	L	F	A	Pts	GD
1	Newcastle United	30	21	2	7	58	23	65	35
2	Brighton and Hove	30	19	7	4	51	25	64	26
3	Huddersfield Town	30	18	4	8	39	33	58	6
4	Reading	31	17	6	8	44	39	57	5
5	Leeds United	31	17	3	11	42	32	54	10
6	Sheffield Wednsday	30	15	7	8	37	28	52	9
7	Norwich City	31	15	5	11	55	43	50	12
8	Derby County	30	13	8	9	33	25	47	8
9	Fulham	30	12	10	8	49	35	46	14
10	Barnsley	31	13	7	11	48	44	46	4
11	Preston North End	31	12	9	10	42	39	45	3
12	Birmingham City	31	10	10	11	32	42	40	-10
13	Ipswich Town	31	10	9	12	32	39	39	-7
14	Cardiff City	31	11	6	14	36	44	39	-8
15	Brentford	30	10	7	13	42	42	37	0
16	Aston Villa	30	8	12	10	29	33	36	-4
17	Nottingham Forest	31	10	6	15	43	53	36	-10
18	Wolverhampton	30	9	8	13	38	41	35	-3
19	QPR	31	9	7	15	30	44	34	-14
20	Bristol City	30	9	5	16	41	44	32	-3
21	Burton Albion	31	8	7	16	31	45	31	-14
22	Blackburn Rovers	30	7	8	15	35	47	29	-12
23	Wigan Athletic	30	6	8	16	28	38	26	-10
24	Rotherham United	31	4	5	22	28	65	17	-37

LEAGUE ONE

		P	W	D	L	F	A	Pts	GD
1	Sheffield United	31	19	6	6	58	34	63	24
2	Scunthorpe United	30	17	7	6	57	32	58	25
3	Bolton Wanderers	29	16	6	7	41	23	54	18
4	Fleetwood Town	31	14	10	7	44	31	52	13
5	Bradford City	31	12	15	4	39	27	51	12
6	Millwall	30	13	8	9	45	40	47	5
7	Rochdale	29	14	5	10	41	36	47	5
8	Southend United	30	12	10	8	43	37	46	6
9	Peterborough Utd	30	12	8	10	43	38	44	5
10	Bristol Rovers	31	12	8	11	49	51	44	-2
11	Oxford United	29	12	7	10	37	31	43	6
12	Walsall	31	10	12	9	39	43	42	-4
13	Charlton Athletic	29	9	14	6	37	29	41	8
14	Milton Keynes Dons	30	10	8	12	40	39	38	1
15	AFC Wimbledon	29	9	11	9	39	38	38	1
16	Northampton Town	31	10	6	15	46	51	36	-5
17	Shrewsbury Town	31	9	8	14	31	42	35	-11
18	Gillingham	30	8	10	12	38	47	34	-9
19	Port Vale	29	8	9	12	32	46	33	-14
20	Oldham Athletic	31	7	10	14	20	33	31	-13
21	Bury	31	8	6	17	48	60	30	-12
22	Swindon Town	31	7	8	16	28	45	29	-17
23	Chesterfield	30	7	5	18	29	49	26	-20
24	Coventry City	30	4	9	17	25	47	21	-22

LEAGUE TWO

		P	W	D	L	F	A	Pts	GD
1	Doncaster Rovers	30	19	6	5	59	35	63	24
2	Plymouth Argyle	29	19	3	7	48	30	60	18
3	Carlisle United	30	13	13	4	52	43	52	9
4	Luton Town	30	13	10	7	44	29	49	15
5	Exeter City	30	15	3	12	48	32	48	16
6	Portsmouth	29	14	6	9	42	28	48	14
7	Mansfield Town	30	12	10	8	37	30	46	7
8	Wycombe	29	13	7	9	37	35	46	2
9	Colchester United	29	12	8	9	44	36	44	8
10	Stevenage	30	13	3	14	47	47	42	0
11	Blackpool	29	10	11	8	43	29	41	14
12	Barnet	30	10	11	9	39	42	41	-3
13	Grimsby Town	30	11	7	12	36	39	40	-3
14	Cambridge United	29	11	6	12	36	34	39	2
15	Morecambe	28	11	5	12	36	44	38	-8
16	Yeovil Town	30	9	10	11	32	37	37	-5
17	Crawley Town	29	10	6	13	34	44	36	-10
18	Crewe Alexandra	30	7	11	12	31	43	32	-12
19	Hartlepool United	30	7	10	13	37	52	31	-15
20	Cheltenham Town	30	6	11	13	33	44	29	-11
21	Accrington Stanley	28	7	8	13	26	37	29	-11
22	Notts County	30	8	5	17	32	54	29	-22
23	Leyton Orient	30	7	5	18	30	45	26	-15
24	Newport County	29	5	9	15	33	47	24	-14

SCOTTISH PREMIERSHIP

		P	W	D	L	F	A	Pts	GD
1	Celtic	24	23	1	0	65	16	70	49
2	Aberdeen	23	13	4	6	40	20	43	20
3	Rangers	24	12	7	5	32	26	43	6
4	Hearts	24	10	7	7	45	31	37	14
5	St Johnstone	24	9	7	8	31	30	34	1
6	Kilmarnock	24	5	10	9	21	39	25	-18
7	Dundee	24	6	6	12	24	34	24	-10
8	Motherwell	23	6	6	11	27	39	24	-12
9	Ross County	24	5	9	10	27	42	24	-15
10	Partick Thistle	24	5	8	11	24	32	23	-8
11	Hamilton	24	3	12	9	25	35	21	-10
12	Inverness CT	24	3	9	12	28	45	18	-17

SCOTTISH CHAMPIONSHIP

		P	W	D	L	F	A	Pts	GD
1	Hibernian	23	14	7	2	38	12	49	26
2	Dundee United	24	12	7	5	34	24	43	10
3	Falkirk	24	11	7	6	38	26	40	12
4	Morton	23	11	7	5	34	24	40	10
5	Queen Of South	24	8	7	9	33	34	31	-1
6	Dunfermline Ath	23	6	8	9	28	33	26	-5
7	Dumbarton	24	6	7	11	28	36	25	-8
8	Raith Rovers	23	6	7	10	22	31	25	-9
9	Ayr United	23	4	9	10	21	36	21	-15
10	St Mirren	23	2	8	13	22	42	14	-20

WHO'S IN FORM? LAST EIGHT GAMES TABLE

HOME GAMES

		P	W	D	L	F	A	GD	PTS
1	Chelsea	8	8	0	0	24	4	+20	24
2	Tottenham	8	7	1	0	21	4	+17	22
3	Arsenal	8	6	1	1	15	6	+9	19
4	Burnley	8	6	1	1	15	8	+7	19
5	West Bromwich	8	6	0	2	16	9	+7	18
6	Liverpool	8	5	2	1	20	8	+12	17
7	Everton	8	5	2	1	19	7	+12	17
8	Manchester Utd	8	4	4	0	11	5	+6	16
9	Manchester City	8	4	3	1	13	10	+3	15
10	Watford	8	4	2	2	10	10	0	14
11	Stoke City	8	3	4	1	9	5	+4	13
12	Hull City	8	3	3	2	13	13	0	12
13	Swansea City	8	4	0	4	14	19	-5	12
14	Sunderland	8	3	2	3	9	11	-2	11
15	West Ham Utd	8	3	2	3	9	14	-5	11
16	Southampton	8	3	1	4	8	11	-3	10
17	Leicester City	8	3	1	4	11	15	-4	10
18	Middlesbrough	8	2	3	3	6	8	-2	9
19	Bournemouth	8	2	2	4	12	17	-5	8
20	Crystal Palace	8	1	0	7	8	16	-8	3

AWAY GAMES

		P	W	D	L	F	A	GD	PTS
1	Manchester Utd	8	5	2	1	14	8	+6	17
2	Chelsea	8	5	2	1	11	5	+6	17
3	Manchester City	8	5	0	3	15	11	+4	15
4	Liverpool	8	3	3	2	14	11	+3	12
5	Arsenal	8	3	2	3	20	13	+7	11
6	West Ham Utd	8	3	2	3	15	12	+3	11
7	Stoke City	8	3	1	4	11	14	-3	10
8	Tottenham	8	2	3	3	12	10	+2	9
9	Everton	8	2	3	3	8	12	-4	9
10	West Bromwich	8	2	3	3	8	12	-4	9
11	Southampton	8	2	1	5	9	12	-3	7
12	Swansea City	8	2	1	5	9	20	-11	7
13	Sunderland	8	2	0	6	8	16	-8	6
14	Bournemouth	8	2	0	6	11	20	-9	6
15	Crystal Palace	8	1	2	5	12	18	-6	5
16	Middlesbrough	8	0	4	4	4	8	-4	4
17	Watford	8	1	1	6	6	19	-13	4
18	Leicester City	8	0	2	6	4	13	-9	2
19	Burnley	8	0	1	7	4	15	-11	1
20	Hull City	8	0	1	7	1	15	-14	1

PREMIER LEAGUE HOTSHOTS AND BAD BOYS

TOP SCORERS

Player	Team	Total	Pens	1st
Alexis Sanchez	Arsenal	17	2	6
Romelu Lukaku	Everton	16	0	7
Zlatan Ibrahimovic	Manchester Utd	15	1	3
Diego Costa	Chelsea	15	0	6
Jermain Defoe	Sunderland	14	5	3
Harry Kane	Tottenham	14	4	5
Sergio Aguero	Manchester City	11	3	5
Sadio Mane	Liverpool	11	0	5
Dele Alli	Tottenham	11	0	1
Eden Hazard	Chelsea	10	2	4
Christian Benteke	Crystal Palace	9	2	2
Gylfi Sigurdsson	Swansea City	8	3	2
Theo Walcott	Arsenal	8	0	3
Olivier Giroud	Arsenal	8	0	3
Roberto Firmino	Liverpool	8	0	1
Fernando Llorente	Swansea City	8	0	1
Michail Antonio	West Ham Utd	8	0	3
Troy Deeney	Watford	7	2	1
Robert Snodgrass	West Ham Utd	7	2	2
Adam Lallana	Liverpool	7	0	3
Heung-Min Son	Tottenham	7	0	2
Salomon Rondon	West Bromwich	7	0	2
James Milner	Liverpool	6	6	2
Callum Wilson	Bournemouth	6	3	2
Alvaro Negredo	Middlesbrough	6	2	3
Charlie Austin	Southampton	6	2	5
Andre Gray	Burnley	6	1	2
Joshua King	Bournemouth	6	0	1
Pedro Rodriguez	Chelsea	6	0	3
Juan Mata	Manchester Utd	6	0	4
Joe Allen	Stoke City	6	0	3
Leroy Fer	Swansea City	6	0	2
Andy Carroll	West Ham Utd	6	0	1
Manuel Lanzini	West Ham Utd	5	2	1
Sam Vokes	Burnley	5	1	4
Islam Slimani	Leicester City	5	1	2
Nacer Chadli	West Bromwich	5	1	4
Mesut Oezil	Arsenal	5	0	1

BAD BOY: Simpson

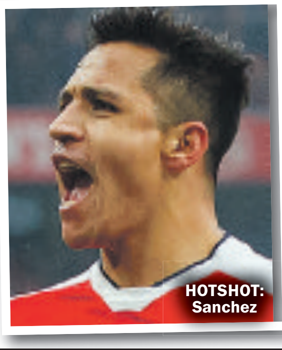
HOTSHOT: Sanchez

WORST DISCIPLINE

Player	Games	Yellows	Reds
1 Holebas, José WAT	23	11	0
2 Simpson, Danny LEI	23	8	0
2 Henderson, Jordan LIV	24	8	0
2 Otamendi, Nicolás MCI	20	8	0
2 Rose, Danny TOT	18	8	0
2 Dawson, Craig WBA	24	8	0
2 Puncheon, Jason CRY	23	8	0
2 Lowton, Matthew BUR	23	8	0
2 Ramírez, Gastón MID	18	8	0
10 Arnautovic, Marko STK	21	7	1
10 Arter, Harry BOU	24	7	1
10 Fuchs, Christian LEI	24	7	0
10 Huth, Robert LEI	23	7	0
10 Allen, Joe STK	24	7	0
10 Noble, Mark WHU	23	7	0
10 Reid, Winston WHU	22	7	1
10 Delaney, Damien CRY	21	7	0
10 Marney, Dean BUR	21	7	0
10 Pogba, Paul MUN	24	7	0
20 Fer, Leroy SWA	21	6	0
20 Smith, Adam BOU	23	6	0
20 Barry, Gareth EVE	22	6	0
20 Kanté, N'Golo CHE	24	6	0
20 Kolarov, Aleksandar MCI	23	6	0
20 Sterling, Raheem MCI	23	6	0
20 Fellaini, Marouane MUN	19	6	0
20 Romeu, Oriol SOU	24	6	0
20 Wanyama, Victor TOT	25	6	0
20 Obiang, Pedro WHU	18	6	0
20 Evans, Jonny WBA	18	6	0
20 Yacob, Claudio WBA	23	6	0
20 Zaha, Wilfried CRY	22	6	0
20 Behrami, Valon WAT	20	6	0
20 Britos, Miguel Ángel WAT	20	6	1

PREMIER LEAGUE RESULTS AND FIXTURES

	BOU	ARS	BUR	CHE	CRY	EVE	HUL	LEI	LIV	MCI	MUN	MID	SOU	STO	SUN	SWA	TOT	WAT	WBA	WHA
BOU	-	3-3	13/5	8/4	0-2	1-0	6-1	1-0	4-3	0-2	1-3	22/4	1-3	6/5	1-2	18/3	0-0	2-2	1-0	11/3
ARS	3-1	-	2-1	3-0	2-0	21/5	2-0	11/3	3-4	1/4	6/5	0-0	2-1	3-1	22/4	3-2	1-1	1-2	1-0	4/4
BUR	3-2	0-1	-	1-1	3-2	2-1	1-1	1-0	2-0	1-2	22/4	1-0	1-0	4/4	4-1	0-1	1/4	2-0	6/5	21/5
CHE	3-0	3-1	3-0	-	1/4	5-0	2-0	3-0	1-2	5/4	4-0	6/5	22/4	4-2	21/5	25/2	2-1	13/3	1-0	2-1
CRY	1-1	8/4	29/4	0-1	-	0-1	13/5	15/4	2-4	1-2	1-2	25/2	3-0	4-1	0-4	1-2	11/3	18/3	0-1	0-1
EVE	6-3	2-1	15/4	29/4	1-1	-	18/3	8/4	0-1	4-0	1-1	3-1	3-0	1-0	25/2	1-1	1-1	13/5	11/3	2-0
HUL	3-1	1-4	25/2	0-2	3-3	2-2	-	2-1	2-0	0-3	0-1	4/4	2-1	0-2	6/5	11/3	21/5	22/4	1-1	1/4
LEI	21/5	0-0	3-0	0-3	3-1	0-2	4/3	-	27/2	4-2	0-3	2-2	0-0	1/4	4/4	2-1	22/4	6/5	1-2	1-0
LIV	5/4	4/3	12/3	1-1	22/4	1/4	5-1	4-1	-	1-0	0-0	21/5	6/5	4-1	2-0	2-3	2-0	6-1	2-1	2-2
MCI	4-0	2-1	2-1	1-3	6/5	1-1	8/4	13/5	19/3	-	TBA	1-1	1-1	11/3	2-1	2-1	2-2	2-0	22/4	3-1
MUN	4/3	1-1	0-0	15/4	21/5	4/4	0-0	4-1	1-1	1-2	-	2-1	2-0	1-1	3-1	29/4	1-0	2-0	1/4	1-1
MID	2-0	15/4	8/4	0-1	1-2	0-0	1-0	0-0	0-3	29/4	19/3	-	13/5	1-1	11/3	3-0	1-2	0-1	1-1	1-3
SOU	1/4	-	3-1	0-2	5/4	1-0	29/4	3-0	0-0	15/4	12/3	1-0	-	21/5	1-1	1-0	1-4	1-1	1-2	1-3
STO	0-1	13/5	2-0	18/3	1-0	1-1	15/4	2-2	8/4	1-4	1-1	4/3	0-0	-	2-0	3-1	0-4	2-0	1-1	29/4
SUN	29/4	1-4	18/3	0-1	2-3	0-3	3-0	2-1	2-2	5/3	8/4	1-2	0-4	1-3	-	13/5	0-0	1-0	1-1	15/4
SWA	0-3	0-4	4/3	2-2	5-4	6/5	0-2	2-0	1-2	1-3	1-3	1/4	2-1	22/4	3-0	-	4/4	0-0	21/5	1-4
TOT	15/4	29/4	2-1	2-0	1-0	5/3	3-0	1-1	1-1	2-0	13/5	1-0	19/3	26/2	1-0	5-0	-	8/4	4-0	3-2
WAT	2-2	1-3	2-1	1-2	1-1	3-2	1-0	2-1	29/4	21/5	3-1	0-0	4/3	0-1	1/4	15/4	1-4	-	4/4	25/2
WBA	25/2	18/3	4-0	13/5	4/3	1-2	3-1	29/4	16/4	0-4	0-2	0-0	8/4	1-0	2-0	3-1	1-1	3-1	-	4-2
WHA	1-0	1-5	1-0	6/3	3-0	22/4	1-0	18/3	13/5	0-4	0-2	1-1	0-3	1-1	1-0	8/4	6/5	2-4	2-2	

SCOTTISH LEAGUE ONE

		P	W	D	L	F	A	Pts	GD
1	Livingston	23	15	2	6	51	26	47	25
2	Airdrieonians	23	11	3	9	40	41	36	-1
3	Alloa Athletic	23	9	8	6	44	32	35	12
4	Queen's Park	23	10	4	9	24	31	34	-7
5	Brechin City	22	10	2	10	26	27	32	-1
6	East Fife	22	8	7	7	29	24	31	5
7	Albion Rovers	22	8	5	9	28	30	29	-2
8	Peterhead	24	8	5	11	30	38	29	-8
9	Stranraer	24	7	4	13	29	36	25	-7
10	Stenhousemuir	24	7	4	13	33	49	25	-16

SCOTTISH LEAGUE TWO

		P	W	D	L	F	A	Pts	GD
1	Forfar Athletic	24	16	5	3	51	31	53	20
2	Arbroath	24	12	8	4	43	25	44	18
3	Elgin City	22	12	2	8	51	28	38	23
4	Annan Athletic	24	10	4	10	40	42	34	-2
5	Montrose	23	8	6	9	27	38	30	-11
6	Clyde	21	7	5	9	30	35	26	-5
7	Berwick Rangers	23	6	7	10	30	41	25	-11
8	Stirling Albion	23	5	8	10	34	45	23	-11
9	Edinburgh City	23	5	7	11	20	29	22	-9
10	Cowdenbeath	21	5	4	12	25	37	19	-12

FIXTURES AND ODDS CHECK

Wednesday 15 February

Premier League
19:45 Aberdeen 2/5 X 17/4 Motherwell 15/2

Champions League
19:45 Bayern München 1/2 X 18/5 Arsenal 13/2
19:45 Real Madrid 6/10 X 7/2 Napoli 5/1

National League
19:45 Macclesfield 11/8 X 5/2 Barrow 21/10

Thursday 16 February

Europa League
16:00 FK Krasnodar 17/10 X 11/5 Fenerbahce 19/10
18:00 AZ Alkmaar 10/3 X 11/4 Lyon 10/11
18:00 Rostov 17/20 X 5/2 Sparta Prague 7/2
18:00 Celta Vigo 17/10 X 12/5 S Donetsk 17/10
18:00 Gent 15/4 X 11/4 Tottenham 4/5
18:00 Olympiakos 4/6 X 3/1 Osmanlispor FK 19/4
18:00 B. M'gladbach 23/20 X 13/5 Fiorentina 13/5
18:00 Astra Giurgiu 23/10 X 12/5 Genk 13/10
18:00 Ludogorets 17/10 X 11/5 Copenhagen 9/5
20:05 Villarreal 13/8 X 23/10 Roma 9/5
20:05 Anderlecht 9/5 X 12/5 Zenit St P 17/10
20:05 PAOK 13/5 X 23/10 Schalke 6/5
20:05 Legia Warsaw 9/4 X 12/5 Ajax 13/10
20:05 Athletic Bilbao 1/3 X 17/4 Apoel Nicosia 11/1

Saturday 18 February

FA Cup
12:30 Burnley 1/3 X 9/2 Lincoln 9/1
15:00 Millwall 15/8 X 23/10 Leicester 8/5
15:00 Huddersfield 6/1 X 17/5 Man City 1/2
15:00 Middlesboro 8/15 X 100/30 Oxford United 6/1
17:30 Wolves 15/2 X 4/1 Chelsea 2/5

Championship
15:00 Ipswich 7/4 X 23/10 Leeds 7/4
15:00 Nottm Forest 21/10 X 12/5 Sheff Wed 7/5
15:00 Wigan 17/10 X 23/10 Preston 15/8
15:00 Burton 16/5 X 27/10 Norwich 19/20
15:00 Barnsley 14/5 X 13/5 Brighton 21/20
15:00 Birmingham 13/10 X 23/10 QPR 23/10
15:00 Cardiff 8/15 X 10/3 Rotherham 11/2

League One
15:00 Bradford 29/20 X 9/4 Bolton 12/5
15:00 Coventry 7/5 X 5/2 Gillingham 19/10
15:00 MK Dons 13/10 X 12/5 Fleetwood 12/5
15:00 Sheff United 5/6 X 3/1 Scunthorpe 18/5
15:00 Southend 1/1 X 13/5 Northampton 3/1
15:00 Chesterfield 6/4 X 13/5 Bury 9/5
15:00 Shrewsbury 7/4 X 12/5 Wimbledon 7/4
15:00 Port Vale 21/10 X 5/2 Bristol Rovers 7/5
15:00 Swindon 13/8 X 9/4 Oldham 15/8
15:00 Rochdale 6/5 X 12/5 Charlton 12/5
15:00 Walsall 13/8 X 5/2 Peterboro 9/5

League Two
15:00 Leyton Orient 6/4 X 13/5 Notts County 19/10
15:00 Hartlepool 14/5 X 13/5 Plymouth 1/1
15:00 Cheltenham 29/20 X 12/5 Yeovil 2/1
15:00 Blackpool 3/4 X 3/1 Crewe 9/2
15:00 Wycombe 29/20 X 12/5 Carlisle 19/10
15:00 Accrington 13/8 X 23/10 Colchester 9/5
15:00 Doncaster 6/5 X 5/2 Luton 12/5
15:00 Exeter 37/40 X 11/4 Stevenage 3/1
15:00 Barnet 29/10 X 13/5 Portsmouth 1/1
15:00 Cambridge 1/1 X 11/4 Newport 3/1
15:00 Crawley 11/10 X 13/5 Morecambe 12/5
15:00 Grimsby 2/1 X 12/5 Mansfield 29/20

Scottish Premier League
15:00 Ross County 2/1 X 23/10 St Johnstone 31/20
15:00 Hearts 8/13 X 16/5 Inverness 9/2
15:00 Partick 5/6 X 13/5 Hamilton 15/4
15:00 Celtic 1/9 X 10/1 Motherwell 28/1

Championship
15:00 Raith 15/2 X 19/5 Hibernian 2/5
15:00 Morton 11/8 X 5/2 Falkirk 19/10
15:00 Dumbarton 1/1 X 5/2 Ayr 13/5

League One
15:00 Airdrie 7/2 X 3/1 Livingston 8/11
15:00 Albion 8/11 X 29/10 Stenhousemuir 15/4
15:00 Queens Park 7/4 X 11/4 Alloa 11/8
15:00 East Fife 21/20 X 13/5 Brechin 12/5
15:00 Stranraer 11/8 X 11/4 Peterhead 7/4

League Two
15:00 Berwick 7/2 X 14/5 Forfar 3/4
15:00 Cowdenbeath 31/20 X 11/4 Annan Ath 31/20
15:00 Edinburgh City 7/5 X 14/5 Montrose 17/10
15:00 Arbroath 1/2 X 17/5 Stirling 11/2
15:00 Elgin 4/9 X 5/1 Clyde 11/2

Challenge Cup
17:15 QOS 11/5 X 23/10 Dundee United 6/5

National League
15:00 Maidstone United 13/8 X 12/5 Chester 8/5
15:00 Gateshead 21/10 X 13/5 Forest Green 5/4
15:00 Eastleigh 15/8 X 12/5 Tranmere 7/5
15:00 Bromley 11/10 X 13/5 Solihull 14/5
15:00 Dag & Red 4/7 X 31/10 Guiseley 11/2
15:00 Woking 11/10 X 13/5 Southport 5/2
15:00 Macclesfield 5/6 X 13/5 Braintree 17/5
15:00 Boreham Wood 11/10 X 13/5 York 13/5
15:00 Wrexham 13/10 X 13/5 Aldershot 12/5
15:00 Barrow 4/7 X 3/1 Torquay 13/2
15:00 North Ferriby 9/2 X 3/1 Dover 8/155

Sunday 19 February

FA Cup
14:00 Fulham 15/4 X 14/5 Tottenham 4/5
16:15 Blackburn 8/1 X 4/1 Man United 2/5

Scottish Premier League
13:00 Kilmarnock 11/2 X 16/5 Aberdeen 8/15
15:15 Dundee 9/2 X 3/1 Rangers 4/6

Monday 20 February 2017

Championship
20:00 Newcastle 8/11 X 11/4 Aston Villa 9/2

FA Cup
19:55 Sutton United 18/1 X 7/1 Arsenal 2/11

THE BOOKIE BASHER

LET MICK LIVESEY PUT YOU ON TO A SPORTS BETTING WINNER!

BAYERN HAVE GOT THE LOTTI

BAYERN BOSS: Carlo Ancelotti

BAYERN MUNICH v ARSENAL

ARSENE Wenger is the subject of constant speculation on his future at the moment.

His contract is due to expire at the end of the season and he's not lifted the league title since 2004. Many fans are now calling for his head and the pressure is most definitely mounting.

The fans need to be careful what they wish for, the grass is not always greener on the other side.

The trophy cabinet may not be bulging at the Emirates, but Arsenal are one of the most stable clubs in world football.

The defeat recently against Watford was a bitter pill for the fans to swallow and it highlighted Arsenal's number-one weakness; inconsistency. A big win in Europe though against the mighty Bayern would have them screaming for the club to give him a new contract.

The signs though look ominous for Arsenal, they have lost at this stage of the Champions League for the last six seasons in a row.

They face a Bayern side who have ended their European adventure three times in 2005, 2013 and 2014. The last time the Gunners travelled out here they got thumped 5-1 at the group stage last season.

The statistics are piled high in the favour of the Germans and you would have to be a lunatic to punt Arsenal with any sort of conviction.

Bayern may have a new manager in Carlo Ancelotti, but the main threats still remain the same with Lewandowski and Muller looking extremely dangerous. Boateng and Ribery are out injured, but the squad is strong and there is plenty of cover.

Teenager Renato Sanches is still adapting to life at Bayern, but this could be the perfect opportunity for him to show the world why he is one of the best youngsters in football. If Ancelotti gives him the stage I would expect to see him play a starring role.

Arsenal will undoubtedly come up short here, even though it pains me to back the Germans I have to.

Get on Bayern at 1/2 or if you fancy something a bit juicer look at Thomas Muller to score and Bayern to win at 15/8.

REAL MADRID v NAPOLI

★Holders Real Madrid are in action tonight and I think the odds compilers must have suffered a bump to their head.

Zinedine Zidane's Real are aiming for a seventh straight Champions League quarter-final and they have won an impressive 28 of their last 33 home matches in Europe.

The Bernabeu is a fortress and while I am full of admiration for what Napoli are achieving I can only see one winner in this game.

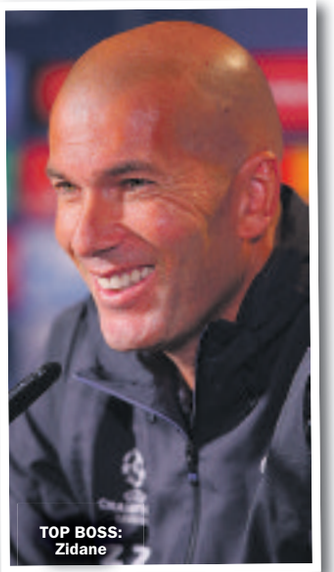

TOP BOSS: Zidane

Real Madrid are a club that is built on history and there is every chance they can create more history this season by becoming the first club to retain the trophy in the Champions League era.

They will have to seal the victory without the injured Bale, but they look strong, very strong. Ronaldo may be getting holder, but he's showing no signs of losing the hunger and he should catapult Real on to victory.

One player I never tire of watching is defender Sergio Ramos, he is different class and no stranger to popping up with priceless goals.

Get on Real Madrid at 6/5 (Betfred) or if you want something bigger look at Ramos to score and Real to win at a whopping 6/1.

EUROPEAN ROUND-UP

★Tomorrow the Europa League takes centre stage. Tottenham face an away trip to Gent, it's really one they should be winning.

The bookies go 5/6 about Spurs and I'd be disappointed if Kane and co don't win this.

Man Utd face on paper a straightforward assignment at home to St Etienne and the Old Trafford faithful will demand a victory.

The bookies think it is a certainty pricing the Red Devils up at 1/3. Surely Mourinho will guide his team to victory, won't he?

Let's not forget this is also the battle of the Pogba's, Paul at Man Utd and Florentin at St Etienne. Which brother do you think will come out on top?

Ajax are far from the force of old, but the Dutch masters have been chalked up at 11/8 to win away at Legia Warsaw. Ajax have been in cracking form of late and this looks a decent punt.

If you want another at a decent price look at Copenhagen, they are vastly underrated and I'm going for them to win away at Razgrad at 24/13.

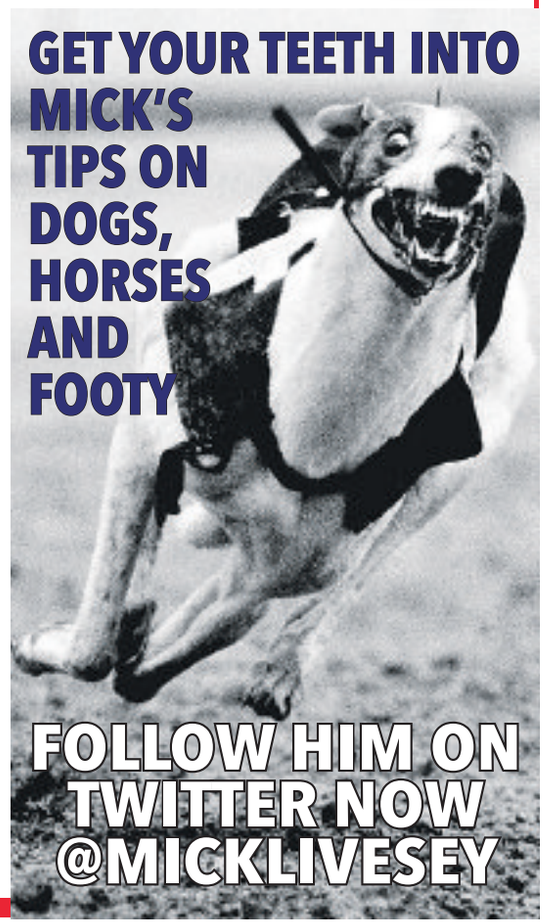

EUROPA LEAGUE: MAN UTD v ST ETIENNE

THURSDAY, 8.05PM LIVE ON BT SPORT 2

MY RASH WON'T GO AWAY

Marcus happy with Reds says Mourinho

MARCUS Rashford is NOT stalling on signing a new contract at Manchester United.

Some downmarket newspapers printed rumours that the 19-year-old is frustrated at his lack of game time under Jose Mourinho.

But there's a good reason why he hasn't delaying signing a new deal — because there isn't one on the table.

Rashford has more than three years left on his current contract, one-signed on good wages after he broke into the first team.

By JOHN ANTHONY

While his time in the Premier League has been reduced since Zlatan Ibrahimovic arrived at the club, there's no talk of the teenager moving on.

Ahead of United's Europa League clash against St Etienne, Mourinho says Rashford is at the heart of this long-term plan for the Red Devils.

And the teenager is right on board according to Mourinho.

The United boss said: "He said something the other day that made me really happy.

"He says he is learning so much in the technical meetings and training sessions so I think his future will be brilliant.

"His present is good and we need him. I'm always happy with Marcus Rashford's contribution.

"He is one of those players that when he is on the pitch he tries when he always gives something.

"I know that last season under no pressure, last season in front of the goal, the goal was bigger.

"I know this season the expectations are higher, the pressure is higher and the goal is smaller.

"He is missing some chances he's not scoring as many goals as he could because he gets lots of playing time out on the pitch.

"But it is absolutely natural in the second year after a season of explosion, then the expectation and everything changes.

Kid

"He is not anymore the surprise kid, the player everyone respects that everyone knows and everyone knows the qualities.

"It is normal he is in this period of transition where he is still a kid but not the new kid in town anymore.

"I think next season will be very, very good for Marcus because this season he is getting experience at this level of responsibility of being a professional player at a club like Manchester United.

"So I am really happy with Marcus that is why every match since the start of the season he is there, either on the bench or in the line-up coming on for the last 30, the last 20 or the last ten."

PLANS: Mourinho

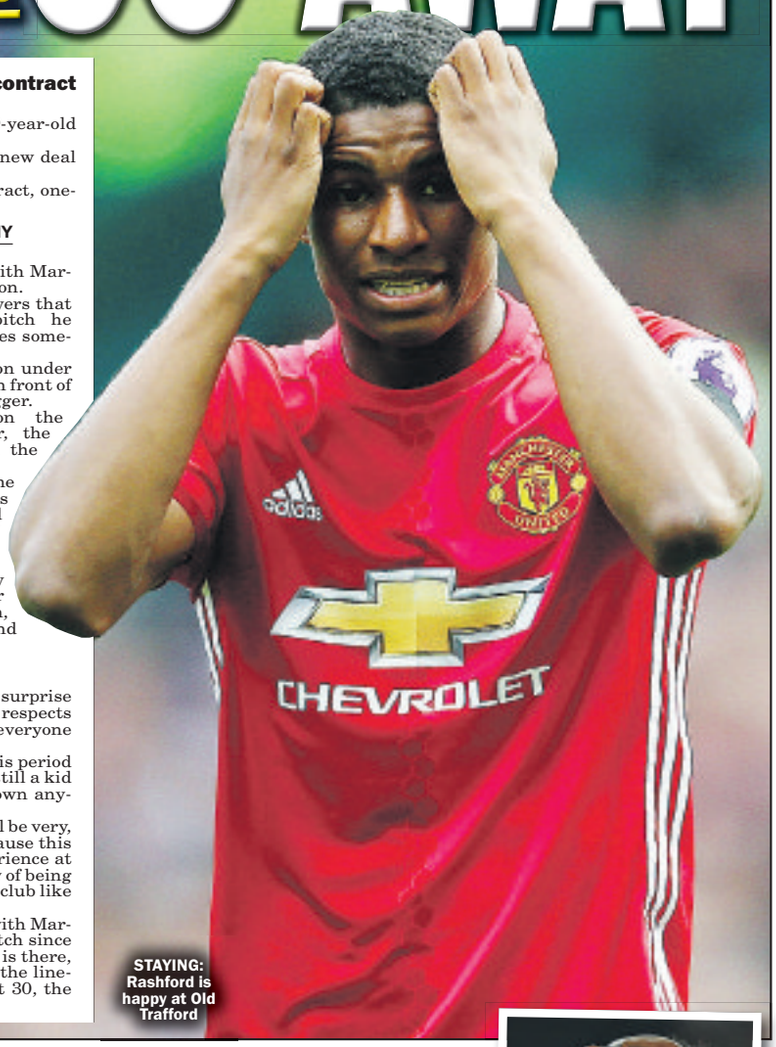

STAYING: Rashford is happy at Old Trafford

DEFOE KEEPS MUM ON CAREER

By ANDY MILLOM

JERMAIN Defoe hasn't told anyone if he plans to retire — not even his mum!

The Sunderland striker is in the form of his life, scoring 14 of the Black Cats' league goals this season.

The 34-year-old has more than two years left on his contract at the Stadium of Light — and has no plans to hang up his boots.

Even at the tail-end of his career, he was attracting admiring glances from other clubs during the January transfer window.

And he is keeping quiet about how long he'll carry on playing.

Defoe said: "My mum keeps asking me: 'how long are you going to play for? When are you going to do your coaching badges?'.

"I don't know, to be honest. It's just like life, I take each day as it comes.

"Even my friends in football, Les Ferdinand and Ian Wright, I always say to them: 'do you miss it?'.

" They miss not just the training and the games, but just being around the lads in the changing room and stuff like that.

"I've always said that it's important that players try to play as long as they can. That's why I've always looked after myself, because I love it."

Sunderland keeper Jordan Pickford is at the other end of his career.

The 22-year-old is back from an injury lay-off and desperate to win his place back from Vito Mannone.

He's been out since Boxing Day after making a flying start to his career on Wearside.

Pickford said: "It was really frustrating being out but it happened and I have just been working hard with the physios.

"It is not just on my knee but all parts of my body, my core, upper body, arm and leg work. I have done everything to build my body even stronger and become better on the pitch.

"I feel fine now, we kept on time with the surgeon, we couldn't go against him as he is one of the best in the business.

"You have to listen even though sometimes I didn't want to! I am impatient, I want to play and help the team and be involved.

"You have to respect the manager's decision. I will work hard in training and do my best to get picked for the side.

"Hopefully I get the spot because I want it and I feel like I am ready."

PLAYING ON: Defoe

TARGET: Belotti

Reds join Blues in race for 'Rooster'

THE Premier League's big guns are ready to do battle for Torino striker Andrea Belotti.

Manchester United, Chelsea, Arsenal and Liverpool are all sniffing around the 23-year-old.

A bidding war could push the Italian's price to a staggering £85million — the same figure as his release clause.

That's likely to leave just Mourinho's men and Chelsea in the running when push comes to shove.

Nicknamed "The Rooster", Belotti has banged in 30 games in 59 appearances for Torino, making him one of the hottest young properties in Europe.

Manchester United scouts were spotted in the stands at the weekend as he notched a double against Pescara.

Final

Mourinho is desperate for a new striker to kickstart a push for the Premier League title next season.

He's likely to let Anthony Martial leave in the summer, while Wayne Rooney looks odds-on to make this his final season at Old Trafford.

The Portugeezer has a bottomless pit of cash to spend this summer and is eyeing a £150m dream strikeforce of Antoine Griezmann and Belotti.

He faces competition not only from England but also the continent where moneybags Paris St Germain are also sniffing about.

But it looks likely that at least one of the pair will be heading to Manchester this summer.

Everton run out of Luk

ROMELU Lukaku has been ruled out of Everton's training camp with a calf problem.

While the Toffees have headed off for a few days in Dubai, the Belgian has gone home for treatment from a specialist.

The 23-year-old's problem is said to be "not serious" by the Goodison boys and he's expected to be fit to face Sunderland next week.

He joins long-term crock Yannick Bolasie as the only players missing the trip.

CHARLIE McCANN

WITH HIS SPORTING ODDS AND ENDS

I'LL BE BUYING INTO BAYERN TONIGHT

IN AND OUT: Muller

Munich and goals hot at 2/1

THE last time Bayern Munich didn't top their group in the Champions League was back in the 2009/10 season when they got all the way to the final but lost out to Jose Mourinho's Inter Milan.

You have to sympathise with Arsenal who topped their group but still managed to draw the Bavarian giants for the fourth time in the last five seasons.

The score is currently 3-0 to Bayern and the Gunners have been knocked out at this stage (last 16) in each of the last six seasons!

History, form and statistics suggest they have little or no chance but could they spring a surprise and upset the odds? Arsenal are 9/4 to qualify for the last eight with Bayern 1/3 at BetVictor.

Bayern are 1/2 to take a lead back to the Emirates this evening with Arsene Wenger's side 6/1 and the draw 18/5 at BetVictor. Bayern are seven points clear at the top of the Bundesliga and the head says they are certainties to extend the Gunners poor record at this stage of the CL but an away goal would certainly help and the recommendation is for Bayern to win and both sides to score at 2/1.

Olivier Giroud has scored in three of his last four CL games against Bayern and the French striker is 8/1 to open the scoring and 11/5 to find the back of Manuel Neuer's net at some time during the 90 minutes.

Frank Ribery is likely to be missing through injury and it is possible that Thomas Muller won't start in Germany but Robert Lewandowski will and the Pole is 13/5 to score the first goal past David Ospina who is likely to take over in the Arsenal goal.

The other tie sees Real Madrid entertain Napoli at the Bernabeu and it promises to be a cracker with the Italians unbeaten since October and I know some good judges feel the holders are vulnerable with Gareth Bale still out injured for the Whites. Isco or Lucas Vazquez will replace Bale for the Spanish giants who are 2/7 to qualify for the quarterfinal with Napoli 5/2 and that might represent a bit of value with the second leg back in Naples.

I expect to see plenty of goalmouth action and am looking forward to seeing the quick, aggressive style of Napoli. If there is to be a major Champions League shock I think it could be this tie and the recommendation is for Napoli at 5/2.

Spurs must still be shell shocked after their Anfield mauling on Saturday evening but I expect to see them bounce back in Gent tomorrow night and the omens are good for Mauricio Pochettino's side. The only other time Gent have met English opposition in Europe they lost 2-1 on aggregate to West Ham in 1964-65 and the Hammers went on to lift the trophy.

Remember if Spurs or Man United win the Europa League but fail to qualify for the Champions League via the Premier League the EPL will have five representatives next season.

United are 4/1 favourites ahead of tomorrow night's visit of St Etienne and they are unbeaten in their last 14 home games in Europe.

We have a market on where United will finish in the PL this season and it is a fascinating market – will the Europa League/League Cup/FA Cup be a distraction? United to finish:

1st 40/1
2nd 12/1
3rd 8/1
4th 7/2
5th 9/4
6th 13/8

WWW.BETVICTOR.COM FOR ALL THE LATEST ODDS BETVICTOR

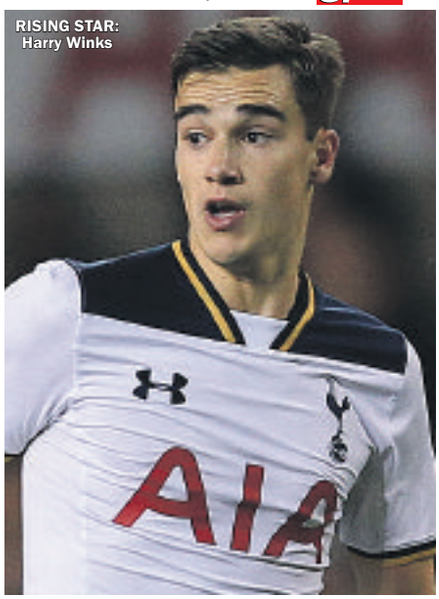

RISING STAR: Harry Winks

Winks has his eye on first team action

AA Gent v Tottenham Hotspur

EUROPA LEAGUE: Thursday, 6pm kick-off, live on BT Sport 3

HARRY Winks is hoping to celebrate his new Spurs contract by breaking into the team to face Gent in the Europa League.

The young midfielder has penned a new deal until the end of the 2021-22 season. He has had his wage boosted to a still low — for a Premier League player — £25,000 a week. The 21-year-old is a regular on the Tottenham bench but the feeling at the club is he could become a regular in the next few years.

He said: "I've been playing for Tottenham since I was six, but I feel like I'm gradually getting a more important role."

Winks has been given chances in Europe by Mauricio Pochettino and is likely to figure in Belgium tomorrow night.

CHANCES: Pochettino

Improve

While many teams — and players — see the Europa League as nothing more than a pain in the arse, Spurs captain Hugo Lloris thinks it's an important competition.

The Frenchman said: "We need to have ambitions in both the Europa League and FA Cup because it is important to feel this kind of pressure.

"We are young and need to feel the pressure of these games to improve.

"We have plenty of young players with a lot of talent but we need to go through these kinds of situations because you can't buy experience. You need to face these situations, live them.

"The Europa League is a top competition. We would like to have still been in the Champions League but we still need to enjoy this competition.

"We have a status: we are Tottenham. We need to show that in every competition we are involved in."

Spurs are looking for a boost after being easily beaten by Liverpool in the Premier League at the weekend.

Lloris added: "We need to learn a lot from the Liverpool game. My feeling is that this was not the first time we had started a game in this way.

"We need to concentrate on finishing as high as possible.

"We can put this club consistently in the top four and we are still involved in two cup competitions.

We have done very well at home and, hopefully, we can improve our away form."

UP FOR EUROPA: Lloris

BACK IN ACTION: Gareth Bale

Napoli comes too soon for fit again Bale

Real Madrid v Napoli

CHAMPIONS LEAGUE KNOCKOUT: Wednesday, 7.45pm, on BT Sport 3

GARETH Bale is back in training for the first time since November.

The Welshman has recovered from the ankle injury he suffered in November. While the Napoli clash in the Champions League has come too soon, his imminent return is a boost for the Spaniards.

Team-mate Luka Modric is delighted to have him back.

He said: "It's always hard when you're out injured. Bale has done well and always kept his head up. He wants to get back on the pitch as soon as he can and we want him back too.

"These things happen in football, they're not nice, but you have to take the rough with the smooth and he has dealt with it well. We're very happy to have him back."

Real Madrid boss Zinedine Zidane is warning his stars that Napoli will be no pushovers at the Bernabeu tonight.

The Italians head to Spain sitting third in Serie A and still very much in the title race.

Real are enjoying a good season, sitting a point ahead of Barcelona at the top of La Liga with two games in hand.

But Zidane is worried about overconfidence as his side tries to win their third Champions League crown in a row.

The Frenchman said: "Napoli are a good attacking side and they play with a lot of intensity and speed.

TOP COACH: Sarri

"They're small, tricky players with good technique. We have the tools to do them harm and we want to do that.

"Napoli play good football.

"Maurizio Sarri is doing a great job as coach and you can see what they're about through their results. Having seen this side play, it's going to be a good game."

Zidane is urging his players to remember they have a tough second leg to come in southern Italy.

He added: "You can't win a knockout tie in one match. We're going step by step and game by game.

"Everyone wants to win the Champions League, but it's a long, hard road we're on.

"That's the good thing. We've got all our players back.

"I'm very happy to see everything and everyone ready to play in the Champions League again."

WELCOME BACK: Modric

CHAMPIONS LEAGUE KNOCKOUTS:

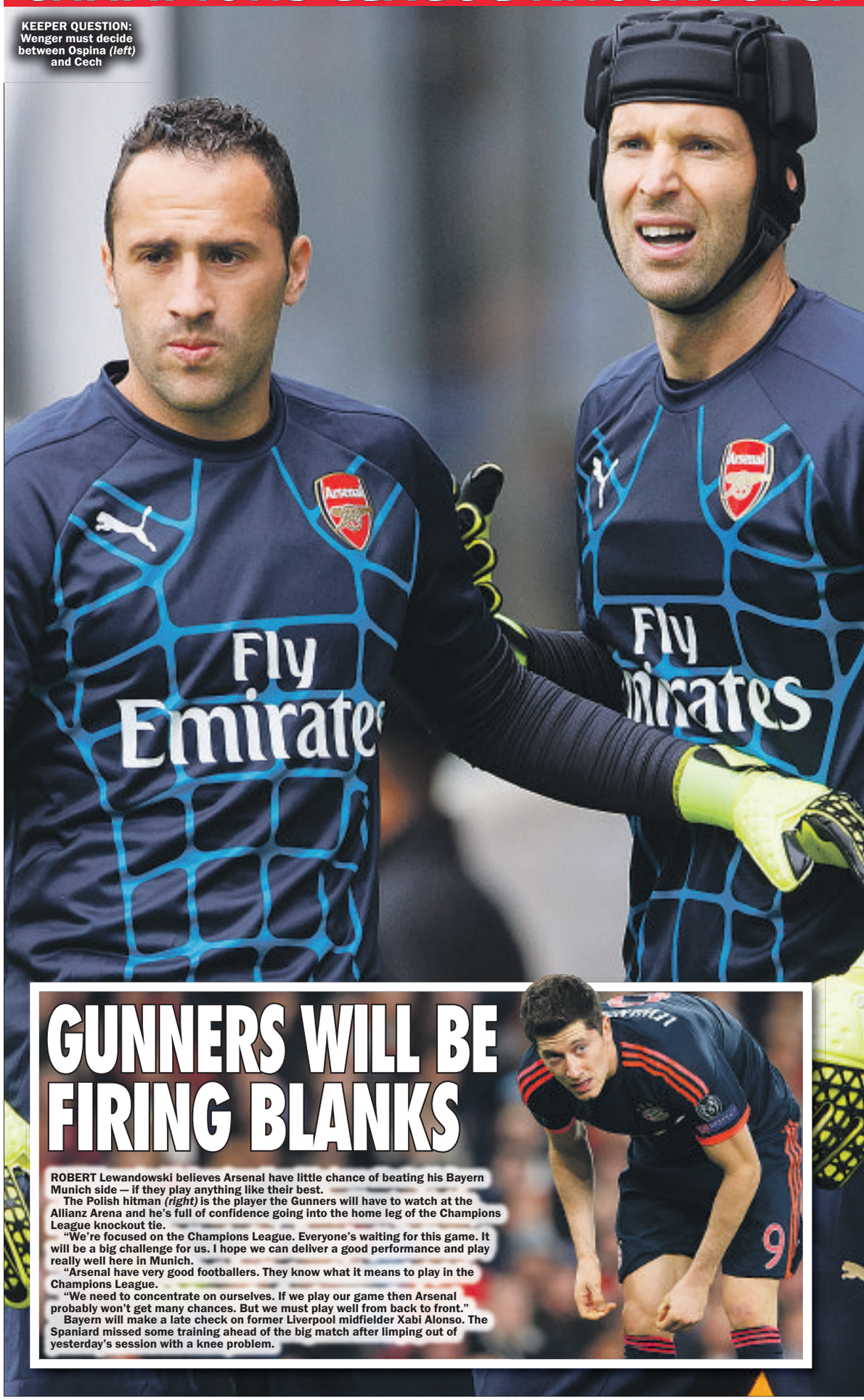
KEEPER QUESTION: Wenger must decide between Ospina *(left)* and Cech

GUNNERS WILL BE FIRING BLANKS

ROBERT Lewandowski believes Arsenal have little chance of beating his Bayern Munich side — if they play anything like their best.

The Polish hitman *(right)* is the player the Gunners will have to watch at the Allianz Arena and he's full of confidence going into the home leg of the Champions League knockout tie.

"We're focused on the Champions League. Everyone's waiting for this game. It will be a big challenge for us. I hope we can deliver a good performance and play really well here in Munich.

"Arsenal have very good footballers. They know what it means to play in the Champions League.

"We need to concentrate on ourselves. If we play our game then Arsenal probably won't get many chances. But we must play well from back to front."

Bayern will make a late check on former Liverpool midfielder Xabi Alonso. The Spaniard missed some training ahead of the big match after limping out of yesterday's session with a knee problem.

BAYERN MUNICH v ARSENAL

WEDNESDAY, 7.45PM LIVE ON BT SPORT 2

WENGER'S BOUNCING CECH

Ospina in line for rare start against Bayern Munich

By PAUL THOMAS

DAVID Ospina is set to replace Petr Cech in Arsenal's goal for their Champions League showdown at Bayern Munich.

The Spaniard played in all the group stage games — just like he did last season.

Cech was brought back for the knockouts 12 months ago — but he looks set for the bench in Bavaria tonight.

The move comes after a run of dodgy displays by the veteran keeper — who won the Champions League in his Chelsea days.

Wenger has been unhappy with Cech, who has started to look his 34 years.

Window

He has dropped a couple of massive clangers lately, including gifting a goal to Chelsea at Stamford Bridge.

Insiders say Ospina wanted to leave the Emirates in the last transfer window but was promised more gametime by Wenger who sees him as a solid No2.

Arsenal have struggled against top-class opposition in the Champions League in the past few years.

Bayern have ended their hopes three times in the past 11 years and are clear favourites to repeat the dose this time.

But Shkrodan Mustafi insists that confidence is high in the Gunners' camp. He said: "We know that Bayern will be a difficult game, but we also know that if we play to our potential we can beat Bayern."

GIVE THEM A GAME: Shkrodan Mustafi

Arsenal are at least going into the game on the back of a win against the German giants — even if it was back in 2015.

Mustafi thinks it's a big help to bring Bayern back to London for the second leg.

He added: "It's the first time for me, but I know that Bayern have regularly knocked out Arsenal in recent years. Like I said, I'm convinced our team can beat Bayern Munich if we play to our total potential.

"It's up to us, that's what makes me so positive about the tie.

"We're not a team saying we hope Bayern has a bad day, but we are saying we hope we have a good day, because we know what we are capable of.

"Ultimately, in games between two evenly-matched sides, it will come down to the minor details, how you play, how you read the game, every individual player's form on the day.

"It's very important when you can decide your own fate."

Former Chelsea boss Carlo Ancelotti has overcome a sticky start to his career at Bayern to steer them to their familiar position at the top of the Bundesliga.

Arjen Robben is at the veteran stage now, but the 33-year-old is still expected to figure against the Gunners.

The Dutchman's time in the Premier League with Chelsea is a big advantage for the Germans. But he thinks Arsenal will be formidable opponents.

Difficult

He said: "I think they have improved again compared to last year and, of course, we have faced them over the last few years and have always won or went through to the next round.

"But I think this is maybe going to be the most difficult one because of their status at the moment.

"Their level has risen again. They are a threat to everybody who is in the Champions League, they can make it difficult for everyone. We are confident, of course, but it's going to be a 50/50 one.

"I'd rather play Leicester. That would be different — not easier, or more difficult, just different."

"I mean, it's like a fairytale, amazing. I was very happy also for the coach Claudio Ranieri because he signed me for Chelsea and he had to leave."

SINGLED OUT: Ozil

Ozil still one of the greats for Hummels

MEZUT Ozil is still one of the best players in Europe — says Bayern centre-back Mats Hummels.

The pair will come face-to-face at the Allianz Arena tonight — provided the Arsenal man keeps his place in the team.

A series of tepid performances allied to noises about him wanting to leave has put Ozil's future at the Emirates in some doubt.

He was pisspoor against Hull at the weekend and boss Arsene Wenger may want to play someone else — like Danny Welbeck in his forward position.

But Hummels has sprung to the defence of his international team-mate.

He said: "I know Mesut very well — he is one of the best offensive midfielders.

"He always finds a solution for difficult solutions and of course this year he also scores.

"That was the one point I think he needed to improve but he did it. He is great.

Difficult

"Sanchez of course is a little more athletic than Mesut.

"Maybe not as perfect as Mesut is in other things but always attacking the goals and difficult for defenders."

It would be a strange move by Wenger if he did drop Ozil because the former Real Madrid man's best displays this season have come in Europe.

He has a "big-time Charlie" reputation for only getting up for big games.

And they don't come much bigger than Bayern Munich.

But Wenger took the rare step of singling him out for stick after the Hull game.

He said: "That's a problem because you think he can deliver something special.

"It's true that technically he did things today that he is not used to doing.

"I don't know. It can happen. I can't think of a specific reason why it would be now.

"I had a chat with him on Friday. He looked alright."

ON SALE WEDNESDAY & THURSDAY

MIDWEEK Sport

February 15, 2017 90p
(on sale Wed Feb 15 & Thurs Feb 16)

ANDY MURRAY BATTERED BY DEEP FRIED MARS BARS!

FULL STORY SEE PAGE 11

OUCH: Gabriel Jesus holds his foot at Bournemouth

JESUS SAYS HIS PRAYERS

Gabriel fights to play again this season

By JOHN ANTHONY

GABRIEL Jesus faces a race against time to play for Manchester City again this season.

Scans revealed that the 19-year-old broke a metatarsal bone in his foot on Monday night.

He limped out of the Bournemouth game early with what looked a minor blow.

But it could be the last time he pulls on a blue shirt for several months. The Brazilian has opted to have surgery on the injury.

That means he's pretty much guaranteed to make a full recovery — but it takes a lot longer to heal.

His other option was physio and around five weeks out. But players regularly snap the same bone when taking that option. The injury then becomes a lot more serious.

With Sergio Aguero ready to step in, City have decided to play the long game with their £27million signing from Palmeiras in Brazil.

It's a blow to Jesus who scored three times in his first two Premier League games for Pep Guardiola's men.

9 772047 871233 07 >

INSIDE: ALL THE BIG EUROPEAN MATCH PREVIEWS

Published by Sunday Sport (2011) Limited, Floor 3 Maclaren House, Lancastrian Office Centre, Talbot Road, Old Trafford, Manchester, M32 0FP. Tel: 08444 415 112. Printed at Newsprinters (Broxbourne) Ltd, Great Cambridge Road, Waltham Cross, Herts EN8 8DY. No.282 **DISPLAY ADS & CLASSIFIED ADS:** 0161 381 0180